

19665

7-00-018-D

07-00-018-106

7-00-018-106

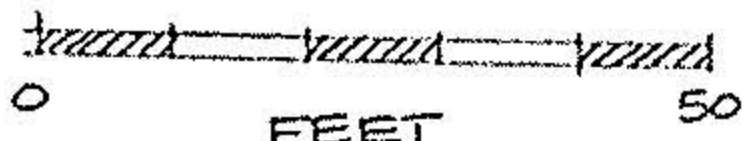

SCALE: 1" = 30'

David J. Elwell
REG. SURV. NO. 6333



AZALEE, ALLEN, & PATRICIA ANN BREEDLOVE
O.R.V. 164 P. 629

I.P.F.D. 0.55' N.

N-89°16'03" E

99.30' PLAT

99.27' CALC.

138 CENTER GATE MILLS
SUB. NO. 3
P.V. 33 PP. 5-7

LEWIS STREET

20'

20'

NORTH

AVENUE

40'

"BLOCK A"

MILLS SUBDN NO. 2
105

GATE
P.V. 32

106

CENTER
107

19665

APPROVED
LORAIN CO.
MAP DEPT.

DATE 11-15-91

PAGE 7-00-018 -D

CAROLYN
BY FRANCIS

VOID
AFTER #1, 19665

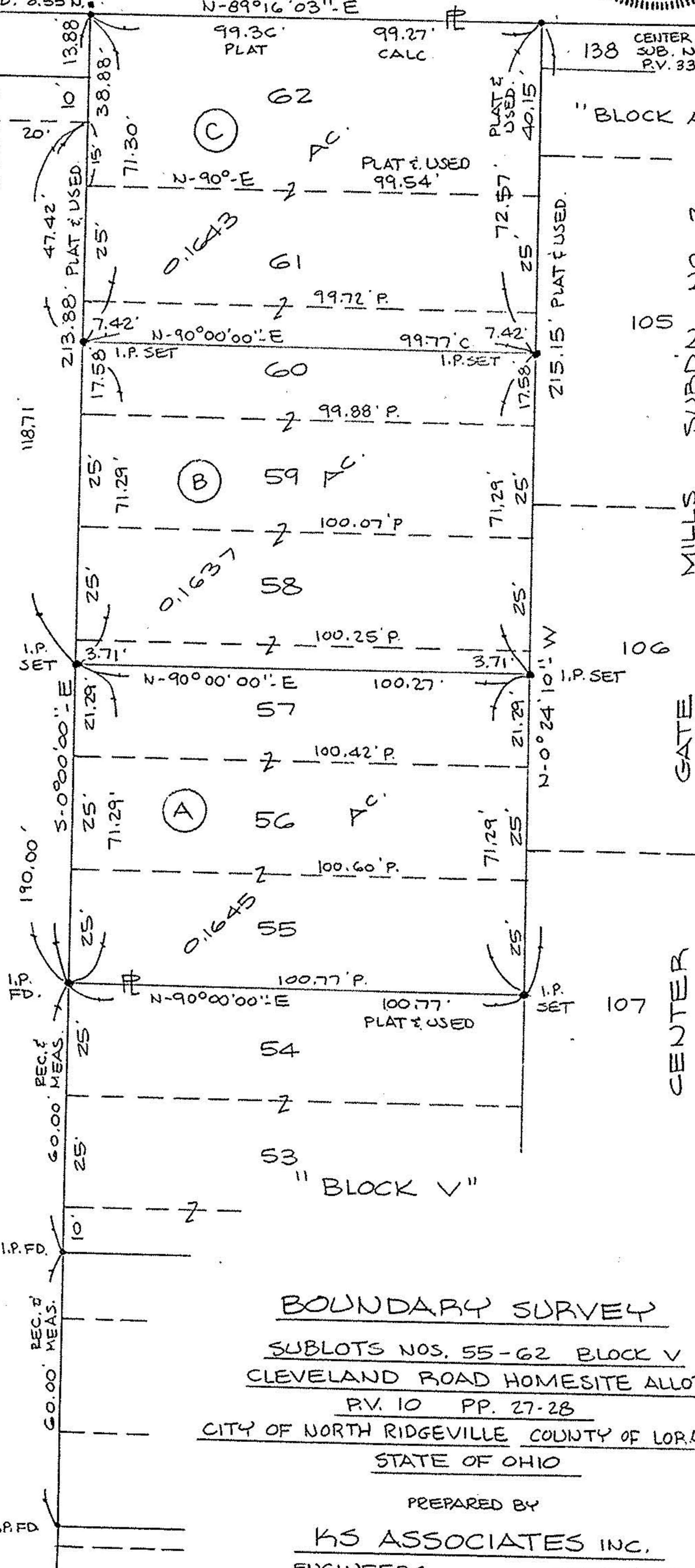

BOUNDARY SURVEY

SUBLOTS NOS. 55-62 BLOCK V
CLEVELAND ROAD HOMESITE ALLOT.

P.V. 10 PP. 27-28

CITY OF NORTH RIDGEVILLE COUNTY OF LORAIN
STATE OF OHIO

PREPARED BY

KS ASSOCIATES INC.
ENGINEERS SURVEYORS

91-355