

JAYCOX S.

LEAR NAGLE RD

MILLS RD 60'

MON BOX

130. N 89°-03'-10" E

948.50 R. 948.00 OBS

N. LINE RIDGECVILLE TWP.

P.K. SET FROM COUNTY TIES

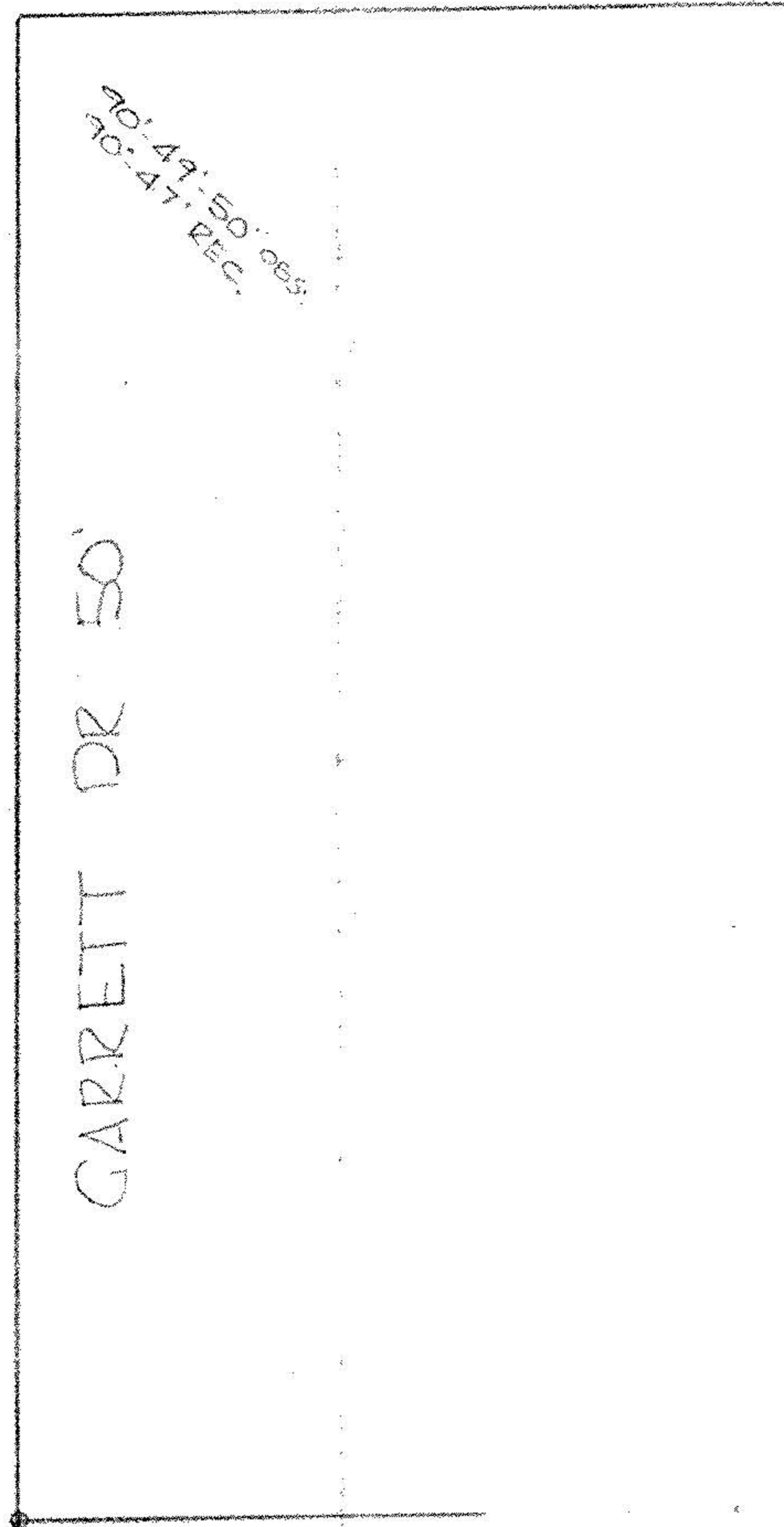
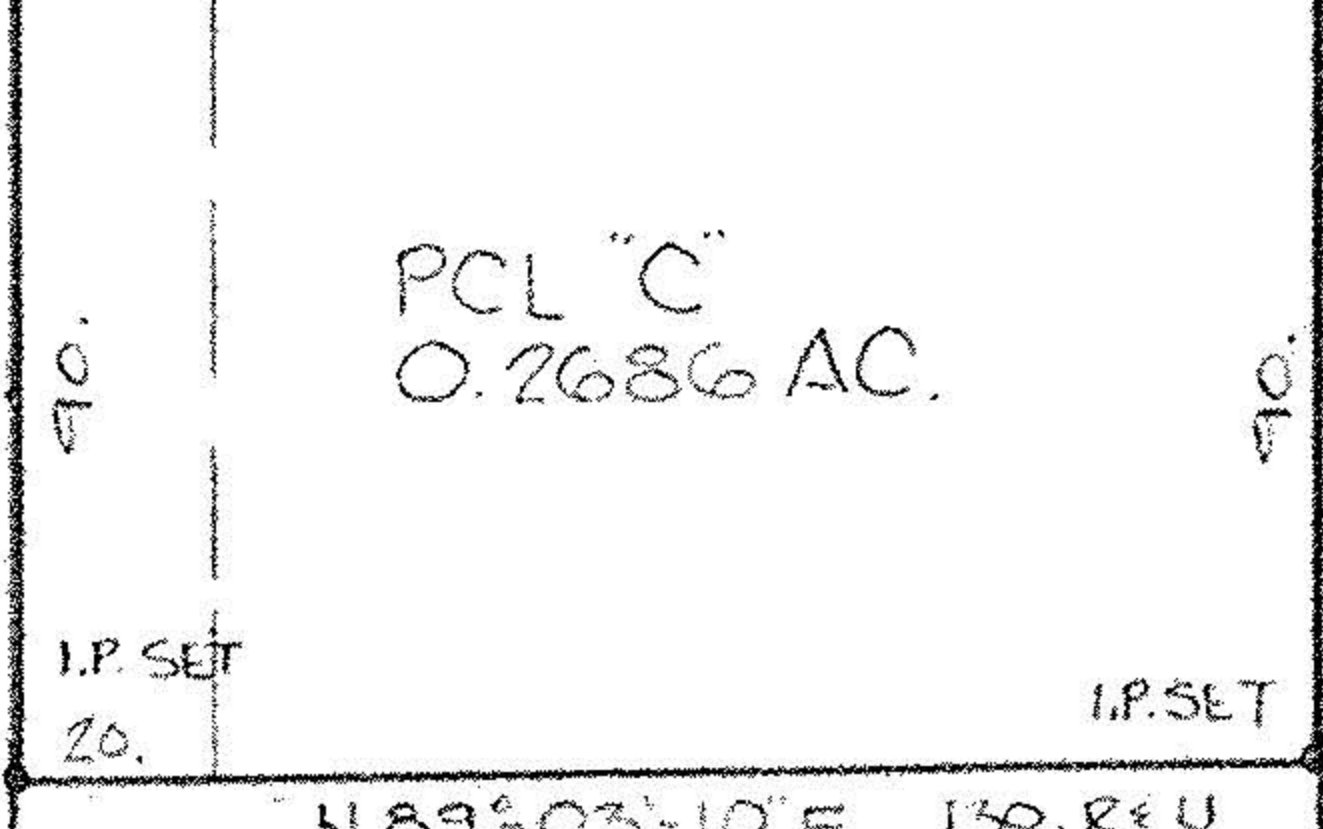
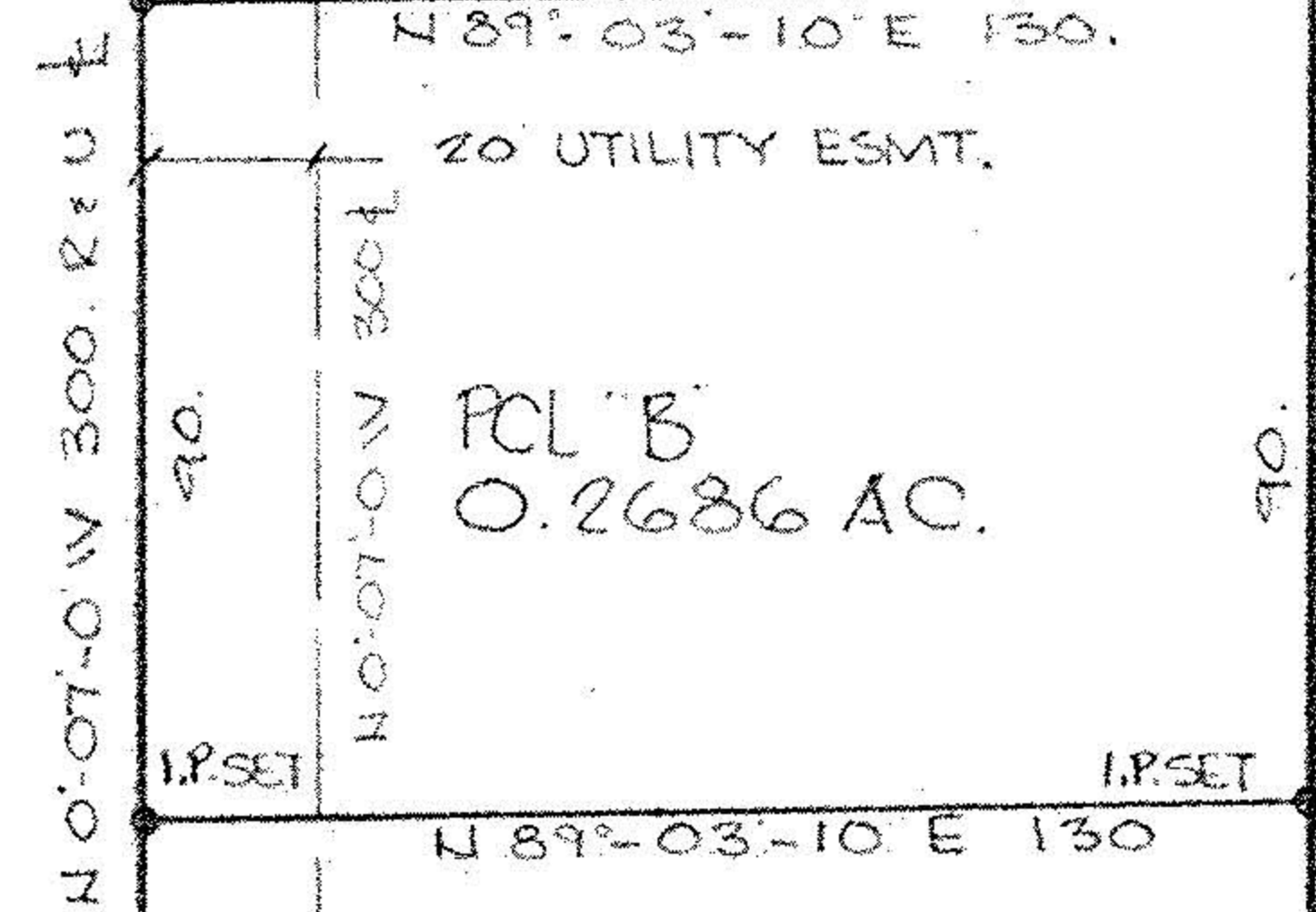
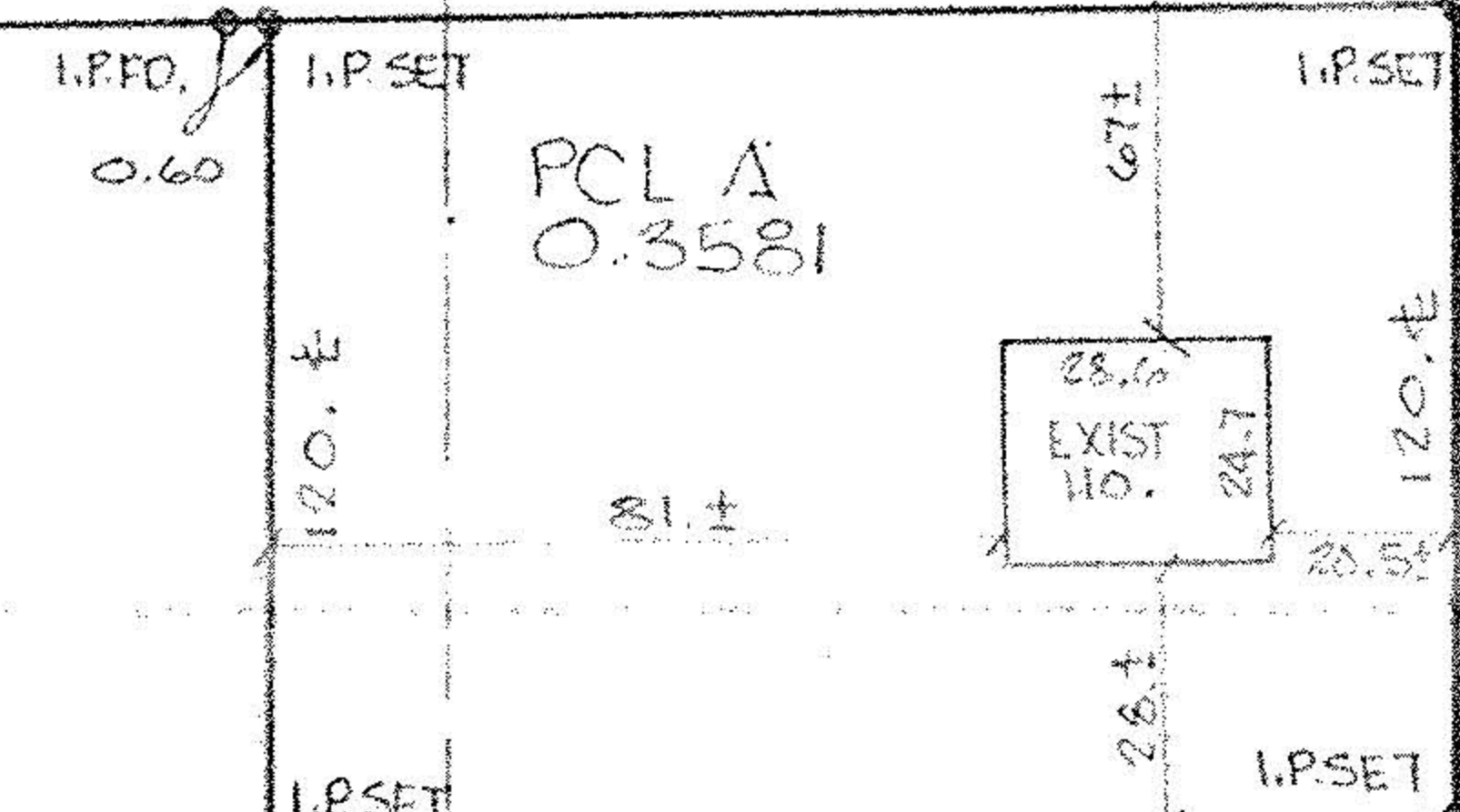

SURVEY
 OF PART OF
 ORIGINAL RIDGECVILLE TWP.
 LOT NO 18
 CITY OF N RIDGECVILLE CO. OF LORAIN
 STATE OF OHIO.

DATE: APRIL 1988
 SCALE: 1" = 40'

07-00-018-102-

PREPARED FOR:
 DON NAGEL
 34500 LORAIN RD.
 N. RIDGECVILLE, O

#18074
 APPROVED
 LORAIN CO.
 MAP DEPT.
 DATE 8-11-88
 PAGE 7-00-018-B
 BY Carl Francis
 VOID AFTER #18074

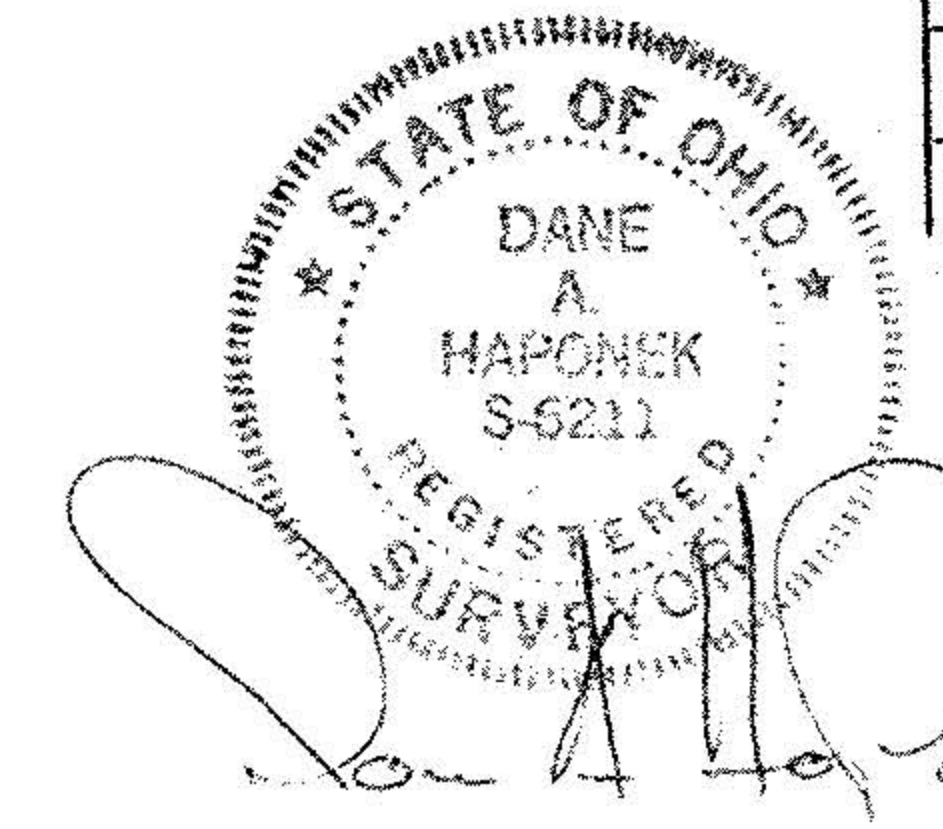

O'CONNOR'S SUBN No 1
 VOL 18 PG 94