

prior deed  
1310-308 12-00-003-000-058  
06400  
066

**PLAT OF SURVEY - PARCEL SPLIT**

SITUATED IN THE STATE OF OHIO, COUNTY OF LORAIN, TOWNSHIP OF COLUMBIA, LOT N<sup>o</sup> 3

MADE FOR: **HELEN E. COOK**  
VOLUME 1310 PAGE 308

- # 16961
- # 17006
- # 17079
- # 17100

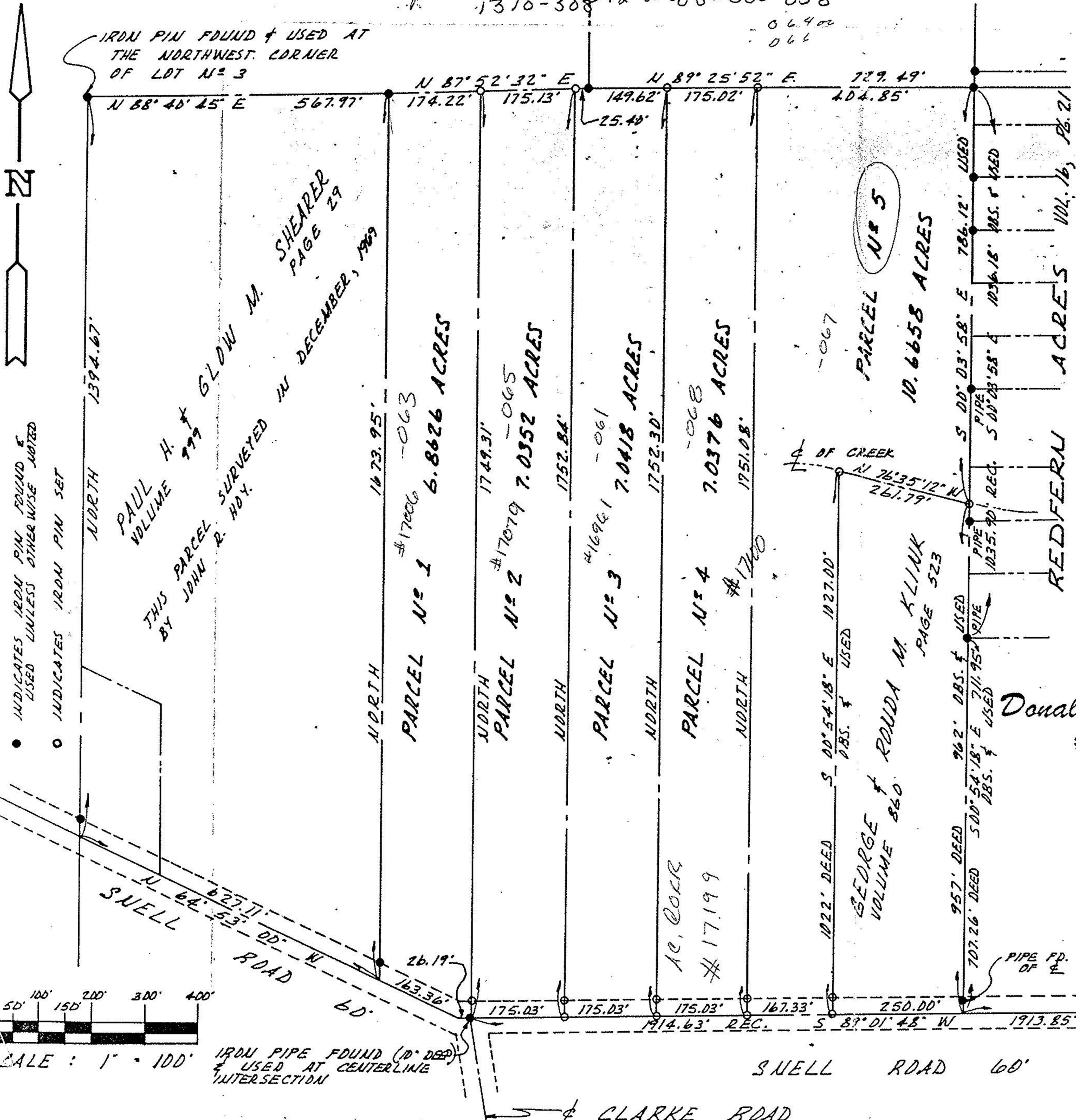

PREPARED BY:

**Donald E. Himes & Associates**

SITE CONSULTANTS • LAND SURVEYORS  
14776 Pearl Road, Strongsville, Ohio 44136  
Telephone: (216) 572-2685 or 238-2685

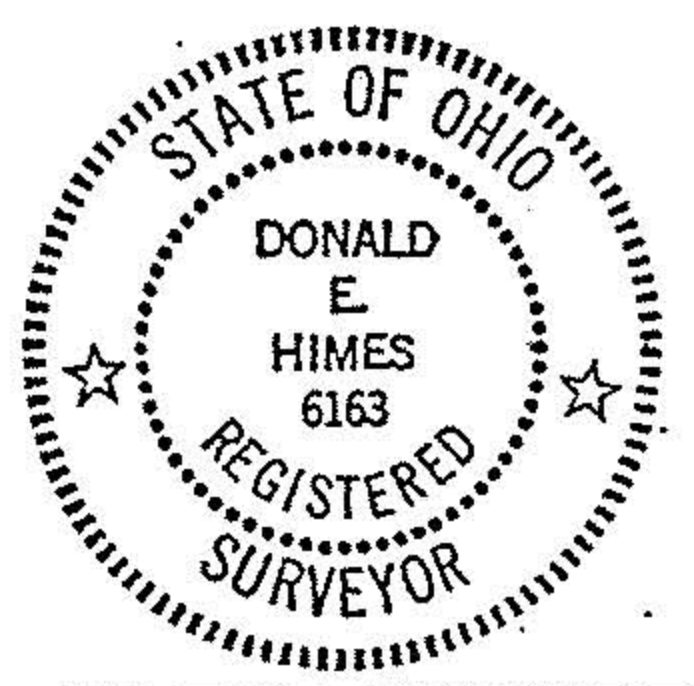

APPROVED	
LORAIN CO. MAP DEPT.	
DATE 11-14-86	
PAGE 12-00-003-A&B	
BY T. McMain	
VOID AFTER	

WITH MY SIGNATURE HEREON I CERTIFY THIS PLAT TO BE A TRUE REPRESENTATION OF AN ACTUAL FIELD SURVEY MADE BY ME IN JANUARY, 1986. DISTANCES ARE GIVEN IN FEET AND DECIMAL PARTS THEREOF. NORTH DATUM IS THE BEARING OF RECORD FOR THE WEST LINE OF LOT N<sup>o</sup> 3.

Donald E. Himes 7/1/86