

PETER & SOPHIE SOLANICS

ARLINE M WOLF

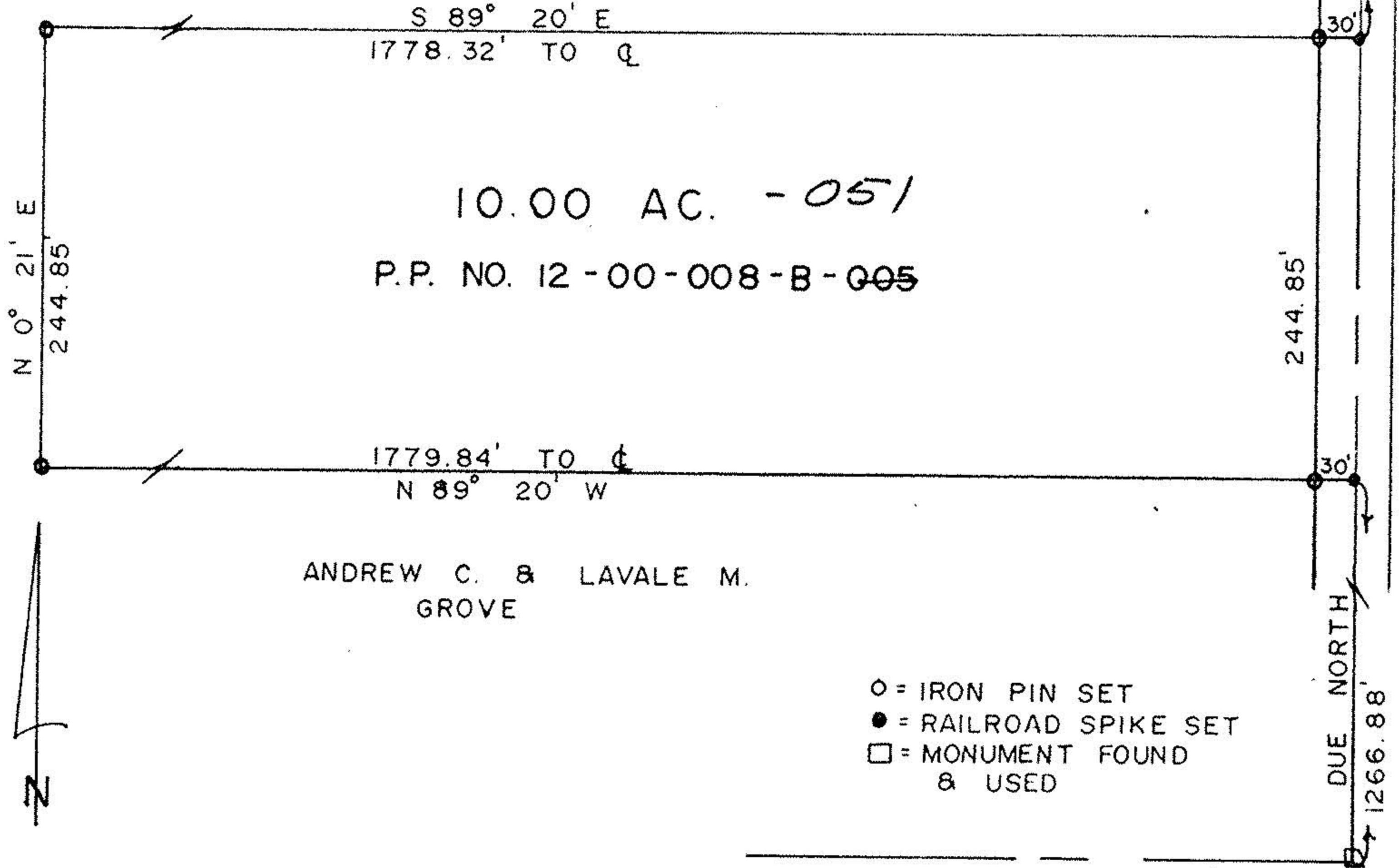

10.00 AC. - 051

P.P. NO. 12-00-008-B-005

ANDREW C. & LAVALE M. GROVE

EMMONS RD. 60'

MARKS ROAD 40'

- = IRON PIN SET
- = RAILROAD SPIKE SET
- = MONUMENT FOUND & USED

LOT SPLIT

FOR ANDREW C. GROVE

#15218

APPROVED LORAIN CO. MAP DEPT.

DATE 8-24-83

PAGE 12-00-008-B

BY T. McNaie

VOID AFTER

LOT NO. 8
TOWNSHIP: COLUMBIA
COUNTY: LORAIN STATE: OHIO
OWNER: ANDREW C. LAVALE M. GRO
DATE: AUGUST 1, 1983
SCALE: 1" = 100'

BRUNSWICK SURVEYING
714 PEARL ROAD
BRUNSWICK, OHIO 44212
225-3000

