

PLAT OF SURVEY

County of LORAIN State of Ohio
Township COLUMBIA
Twp. lot 8 Tr. or Sec. _____
City or Village _____ Lot _____
Subdivision _____ Lot _____
Prop. Owner ARLINE M. WOLF
Date OCT. 1977 Scale 1"=200'

By. Charles A. Rolling
REG. OHIO SURVEYOR No. 5569

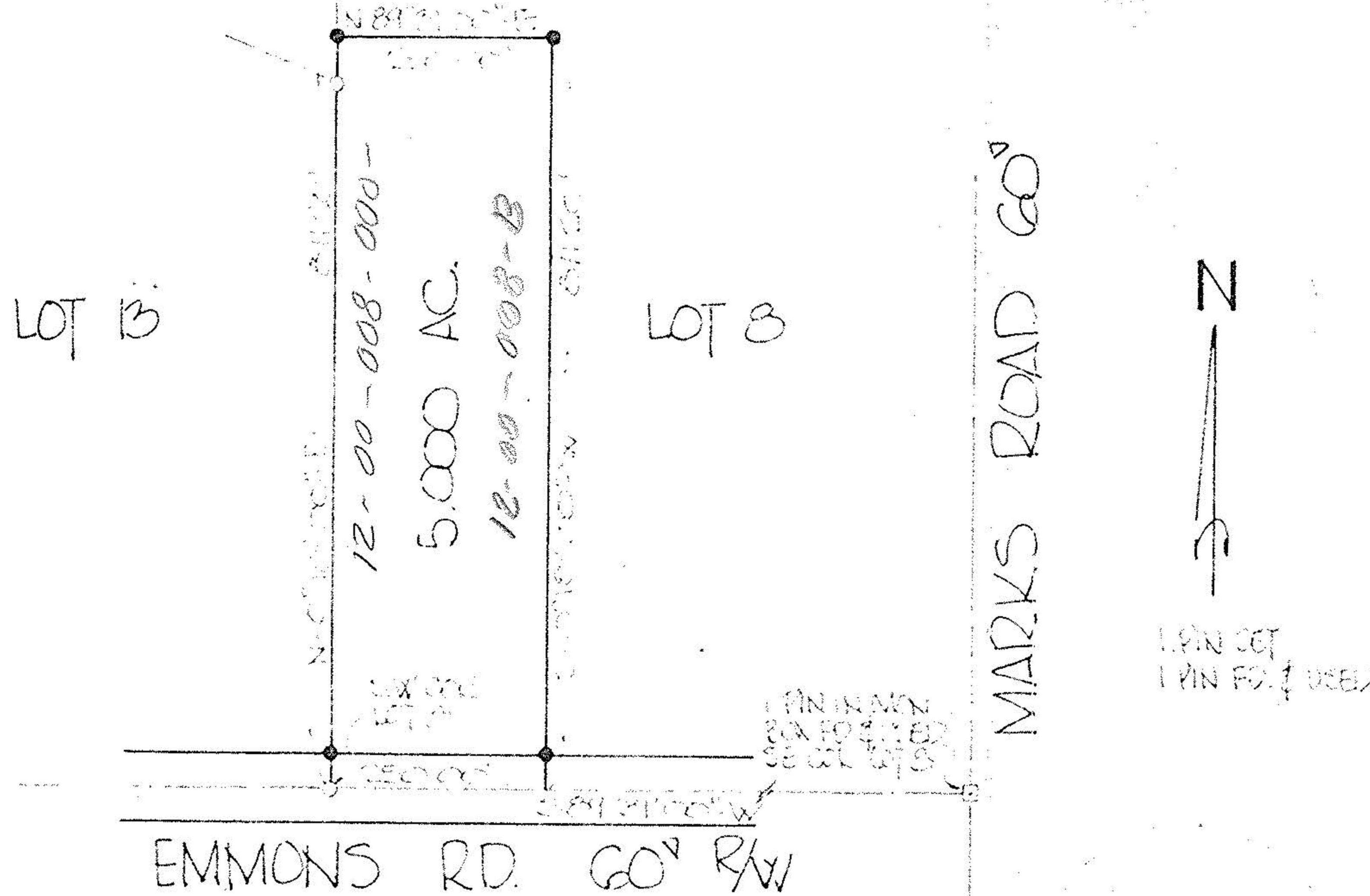

Rolling, Hocevar & Associates, Inc.
ENGINEERS SURVEYORS
MEDINA, OHIO 723 - 1828
Project No. 3086