



# KLEINOEDER-SCHMIDT

and ASSOCIATES

ENGINEERS — SURVEYORS — CONSULTANTS IN LAND PLANNING

ELYRIA - NORWALK - MEDINA

OHIO

# SURVEY

Sublot(s) \_\_\_\_\_

Subd'n \_\_\_\_\_

Township COLUMBIA Tract \_\_\_\_\_

Orig. Lot(s) 10 Sec. \_\_\_\_\_

County of LORAIN State of Ohio

Corporation \_\_\_\_\_

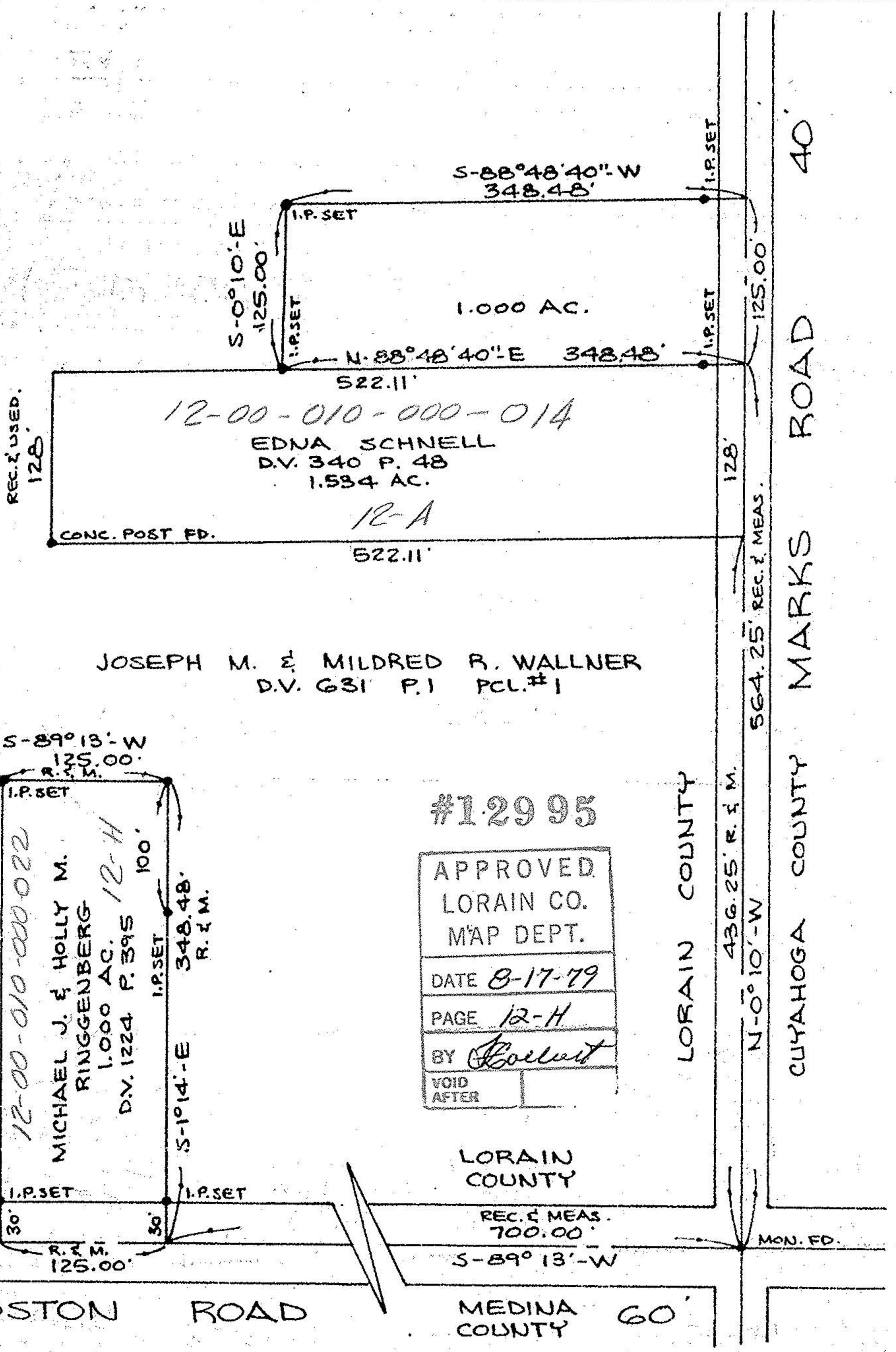

JOSEPH M. & MILDRED R. WALLNER  
D.V. 631 P. 1 PCL.#1

#12995

APPROVED LORAIN CO. MAP DEPT.
DATE 8-17-79
PAGE 12-H
BY <i>Boellert</i>
VOID AFTER

Prepared for: JOSEPH WALLNER  
23012 BOSTON ROAD  
COLUMBIA STATION, OH.

Scale: 1" = 100'

Date: JULY 13, 1979

Dr. by: *DE*

Job No 79-213