

#19120

# SURVEY MAP FOR R. & H. SHAFFER

## #19120

APPROVED LORAIN CO. MAP DEPT.
DATE 9-10-90
PAGE 12-00-012- CAROLYN
BY FRANCIS
VOID AFTER # 19120



CAROLE ZIGMONT

R. & H. SHAFFER

BOONE RD. 60'

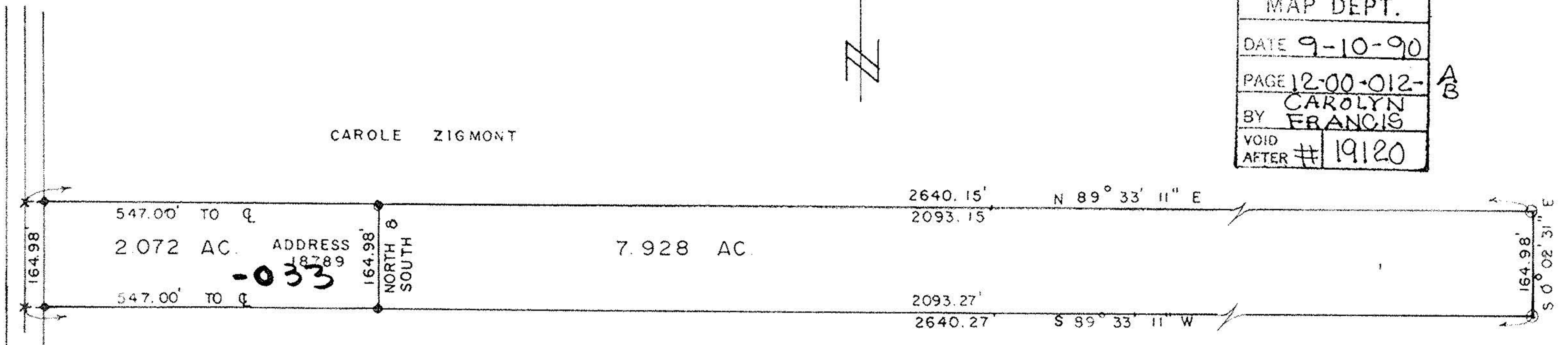

DUE NORTH

494.91

R.R. SPIKE  
FD. & USED

LOT 12  
LOT 11

- X = P.K. NAIL SET
- = IRON PIN SET
- = IRON PIN FOUND & USED

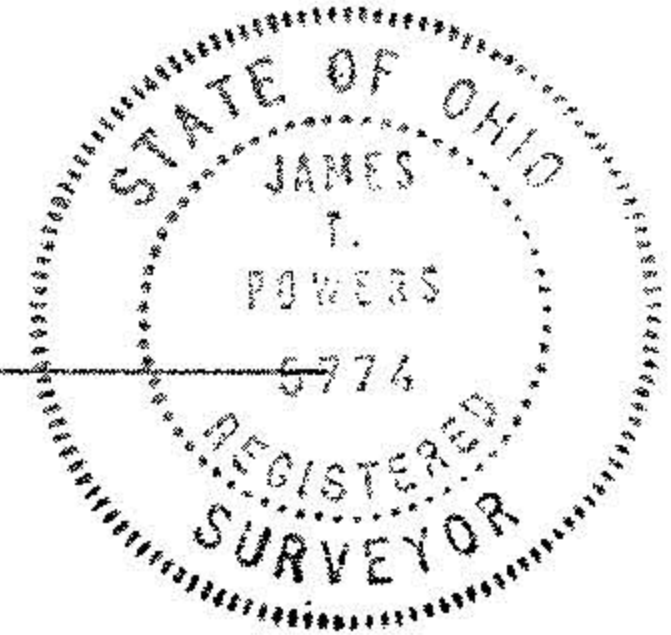

IRON PIN MONUMENTS WERE FOUND OR SET AS INDICATED. DISTANCES ARE GIVEN IN FEET AND DECIMALS, ALL OF WHICH I CERTIFY TO BE CORRECT.

*James T. Powers*  
REG. SURVEYOR NO. 5774

LOT 12
TOWNSHIP: COLUMBIA
COUNTY: LORAIN STATE: OHIO
OWNER: R. & H. SHAFFER
DATE 6-26-90 SCALE: 1" = 200'
P.P. NO. 12-00-012-000-006
BRUNSWICK SURVEYING 714 PEARL RD. BRUNSWICK, OHIO 44212 225 - 3000
90 - 10