

g part of Original Lot 32  
Ohio Twp. Lorain County, Ohio

12-00-032

EMMONS RD.

H.A. BROWN REG. SURVEYOR  
N: 7066

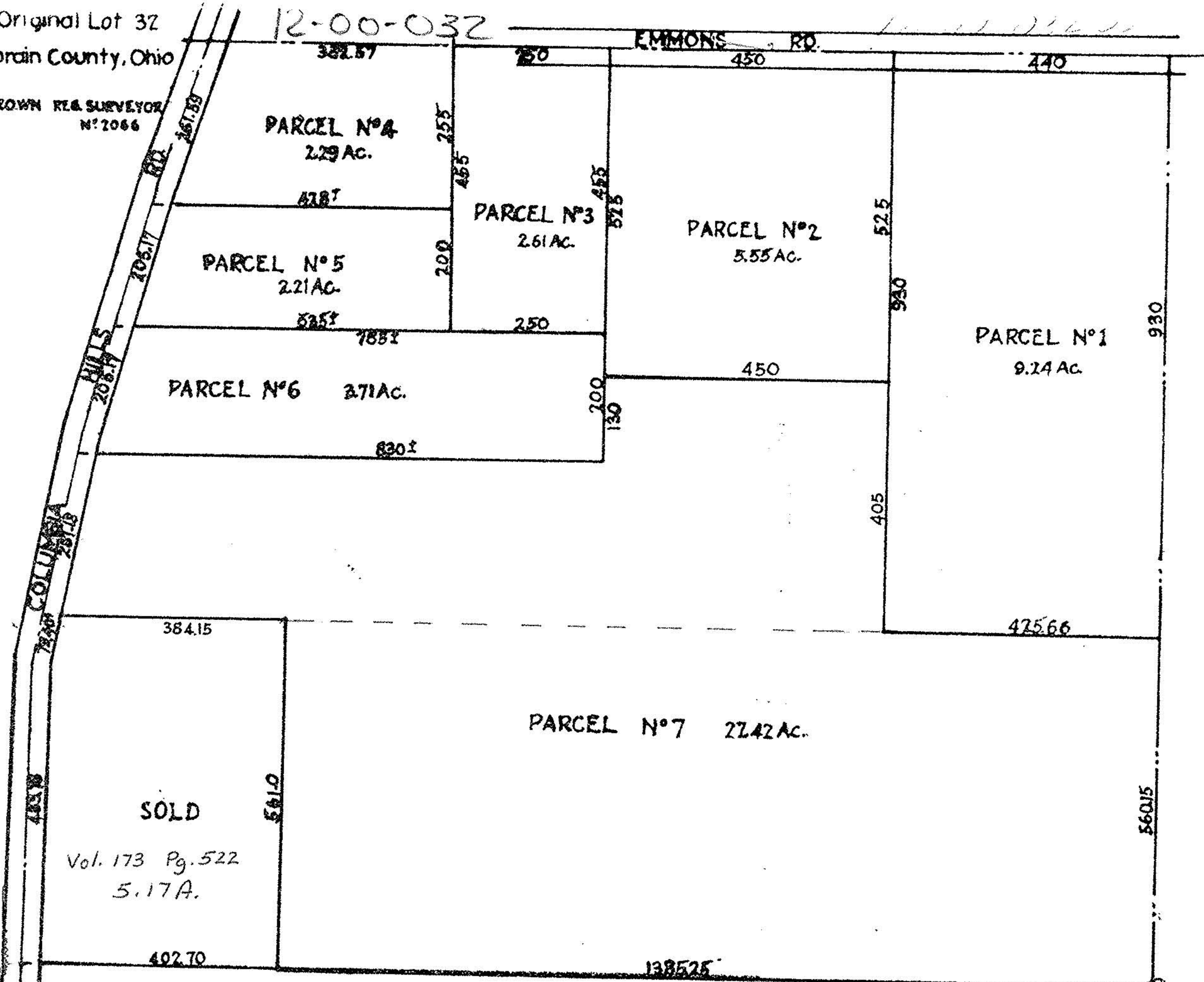

34 Rods  
= 561 ft

$$\frac{43560 \times 5.17 \text{ Ac} = 225,203.20 \text{ sq ft}}{561} = 401.43$$

$$\frac{401.43 \times 561 = 225,202.23 \text{ sq ft}}{43560} = 5.1699 \text{ AC}$$