



WALWOOD, SIMON, CAHL & ASSOC INC
 CONSULTING ENGINEERS & SURVEYORS
 219 COURT ST. ELYRIA, OHIO 44035

PLAT NO. 16694

LEE N. BOISE

12-00-034-000

#16694

Orig Lot 34	City of	Date FEB 86	Scale 1"=100'
Orig Sec	Village of	Dwn. by R.G.S	Chkd. by C.J
Tract	County of LORAIN	Job No. 86-1456	F.B. No.
Township of COLUMBIA	State of OHIO	Printed FEB 25 1986	

SQUIRE RD.



ROBERT W. WILLIAMS
 1258 P 193 TITRAN
 525.00 Rec
 N 14° 19' 03" E 555.23 &

3.0673 ACRES

346.41 &
 S 0° 10' W

(10-10-78)

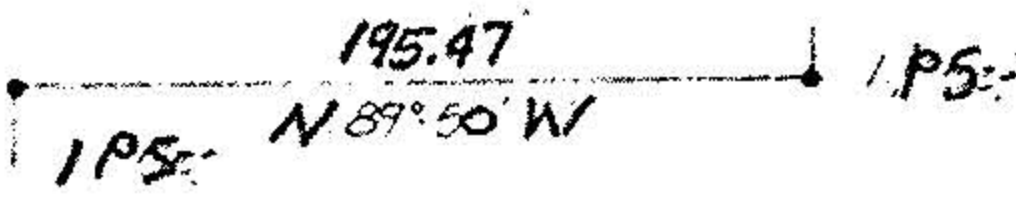

191.97
 S 0° 10' W

ABEL E. & GRACE A CARPENTER
 V 308 P 329

16694

RUDOLF GUTWIRTH
 V 1187 P 781



12-G
 0.6134



APPROVED LORAIN CO. MAP DEPT.	
DATE	4-18-86
PAGE	12-G
BY	C. FRANCIS
VOID AFTER	