

EAST of WEST 188702

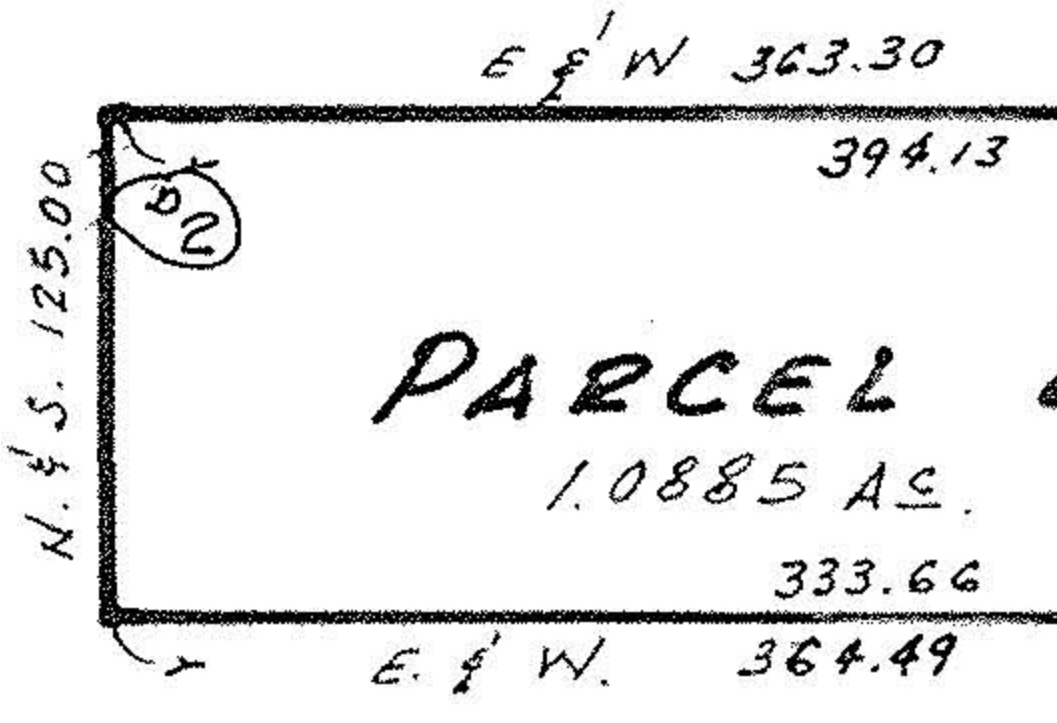

PARCEL 1  
22,437.4 AS.

LOT SPLIT FOR  
**RICH BERAN**  
OF PART OF ORIGINAL  
COLUMBIA TOWNSHIP LOT  
NO 38 NOW IN COLUMBIA  
TOWNSHIP, LORAIN COUNTY,  
OHIO.  
1990 SCALE 1"=100'

GILES NELSON  
CIVIL ENGINEER & SURVEYOR

O.L. 38  
O.L. 37

N 89° 19' 08" E. 827.91

O.L. 38  
O.L. 37

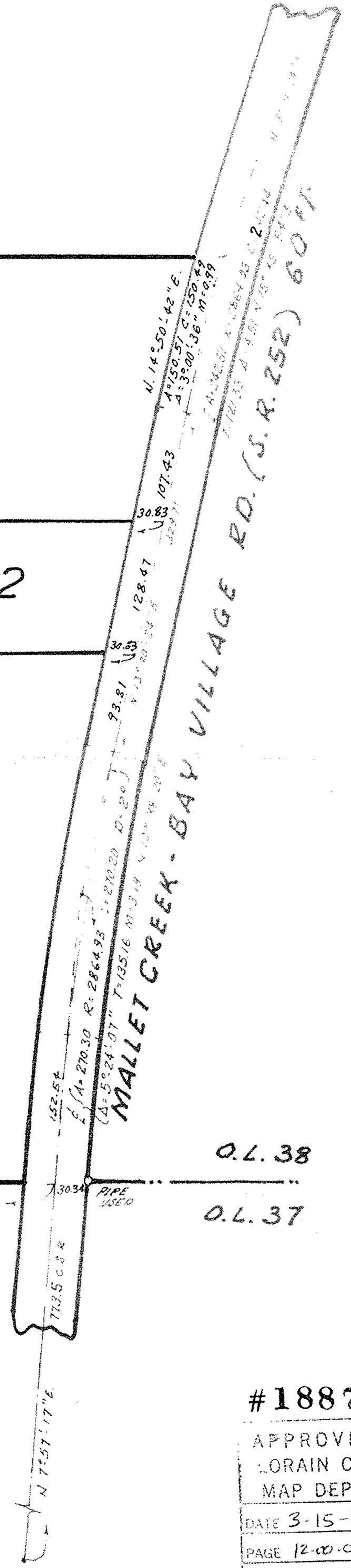

#18874  
APPROVED  
LORAIN CO.  
MAP DEPT.  
DATE 3-15-90  
PAGE 12-00-038-A & B  
BY T. M. Man  
VOID AFTER 18874