

# MAP OF SURVEY

FOR

## NOWINSKI GREENHOUSE, INC.

SITUATED IN THE TOWNSHIP OF COLUMBIA, COUNTY OF LORAIN AND STATE OF OHIO AND KNOWN AS BEING PART OF ORIGINAL COLUMBIA TOWNSHIP LOT NO. 38.

The Western Reserve Surveying Co.  
CLEVELAND, OHIO

SCALE: 1" = 40'

JULY, 1986

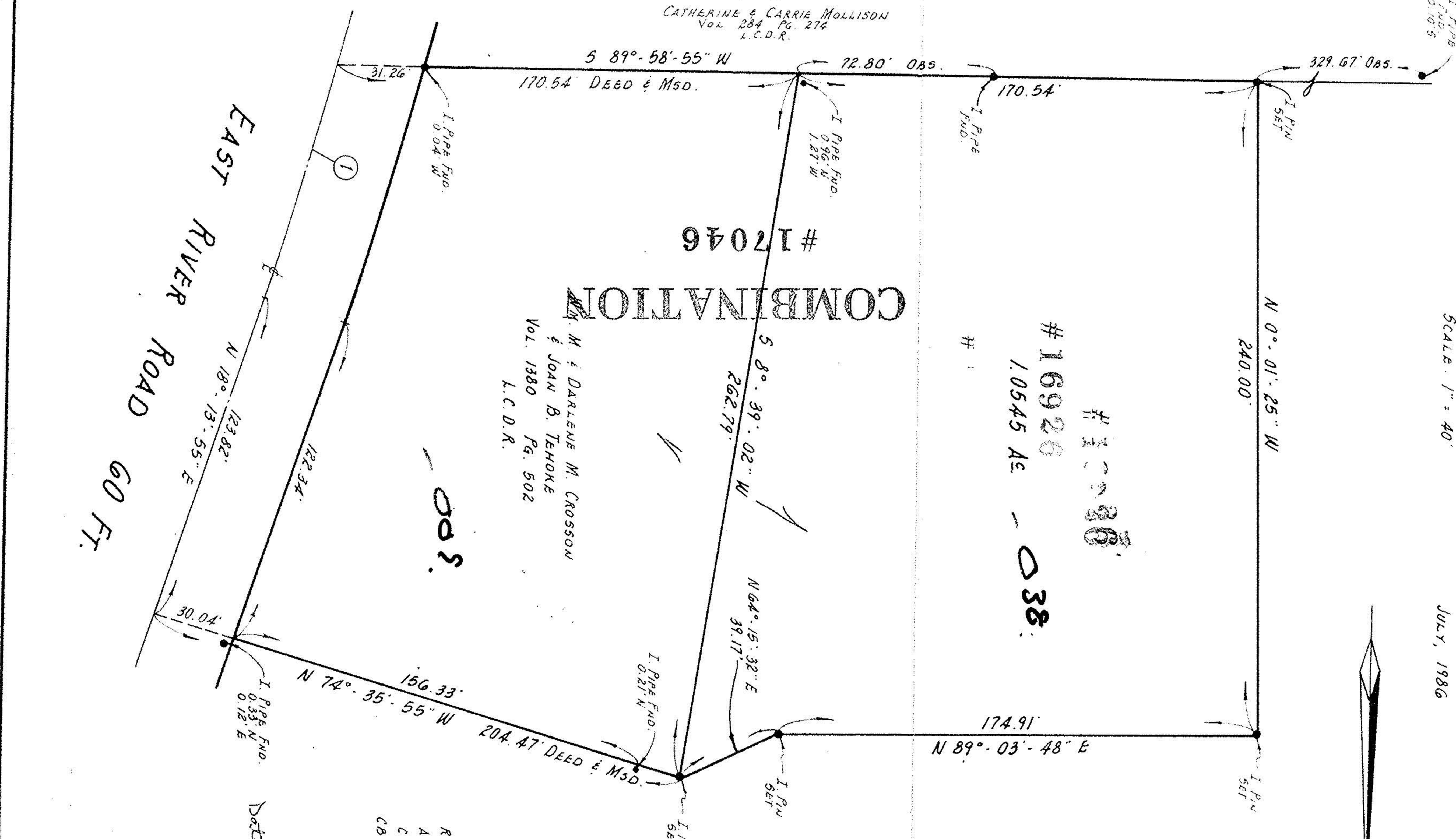
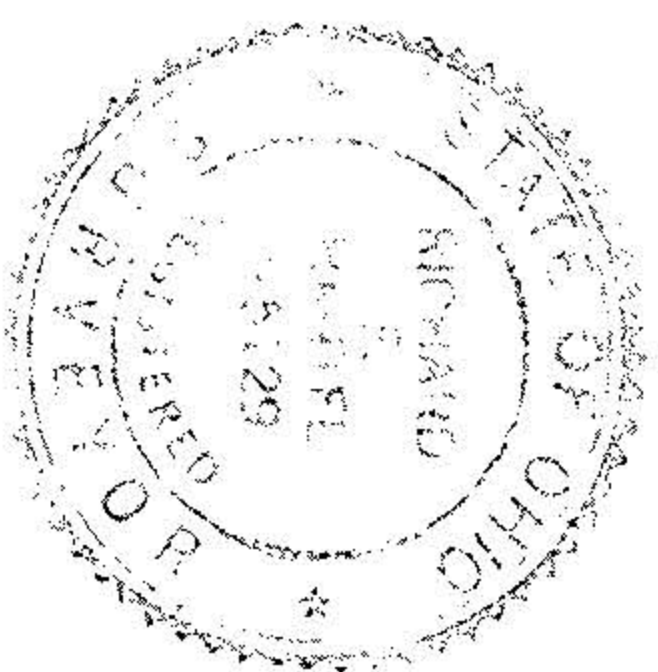
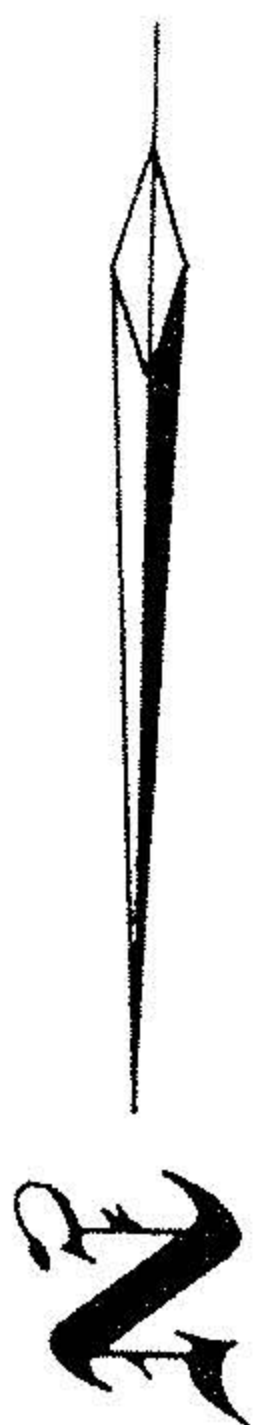

JOHN B. MOLLISON  
Vol. 999 Pg. 788  
L.C.D.R.  
FORMERLY  
CATHERINE & CARRIE MOLLISON  
Vol. 284 Pg. 274  
L.C.D.R.

M. & DARLENE M. CROSSON  
& JOAN B. TEHOKE  
Vol. 1380 Pg. 502  
L.C.D.R.

NOWINSKI GREENHOUSE, INC.  
Vol. 919 Pg. 355  
L.C.D.R.

①  
R = 2864.93'  
A = 91.99'  
C = 91.99'  
CB = 517°.18'.43" W

Date 9-30-86 #17046  
#16926

APPROVED	
LORAIN CO.	
MAP DEPT.	
DATE 8-6-86	
PAGE 1200-038-A/B	
BY C. Francis	
VOID	
AFTER 16926	

A-2665