

SURVEY MAP - LOT SPLIT & CONSOLIDATION

PART OF SUBLLOT 94, COOPERS RUN SUB. NO. 5  
& PART OF ORIGINAL AMHERST TOWNSHIP LOT 6  
CITY OF AMHERST, COUNTY OF LORAIN, OHIO



SCALE: 1" = 40'      MAY 20, 2004  
P.A. ROSEBECK & ASSOCIATES 988-4657

CURVE	RADIUS	LENGTH	TANGENT	CHORD	BEARING	DELTA
1	500.00'	143.33'	72.16'	142.84'	S19°32'45"E	16°25'28"
2	30.00'	46.67'	29.55'	42.10'	N17°40'31"E	89°08'00"
3	530.00'	143.91'	72.40'	143.47'	N19°06'45"W	15°33'28"
4	530.00'	79.15'	39.65'	79.08'	S22°36'46"E	08°33'25"
5	530.00'	64.76'	32.42'	64.72'	S14°50'02"E	07°00'03"

APPROVED  
LORAIN CO.  
MAP DEPT.  
DATE 6-24-04  
PAGE 5-00-006-A  
BY R. MAINES  
VOID AFTER 04-01689

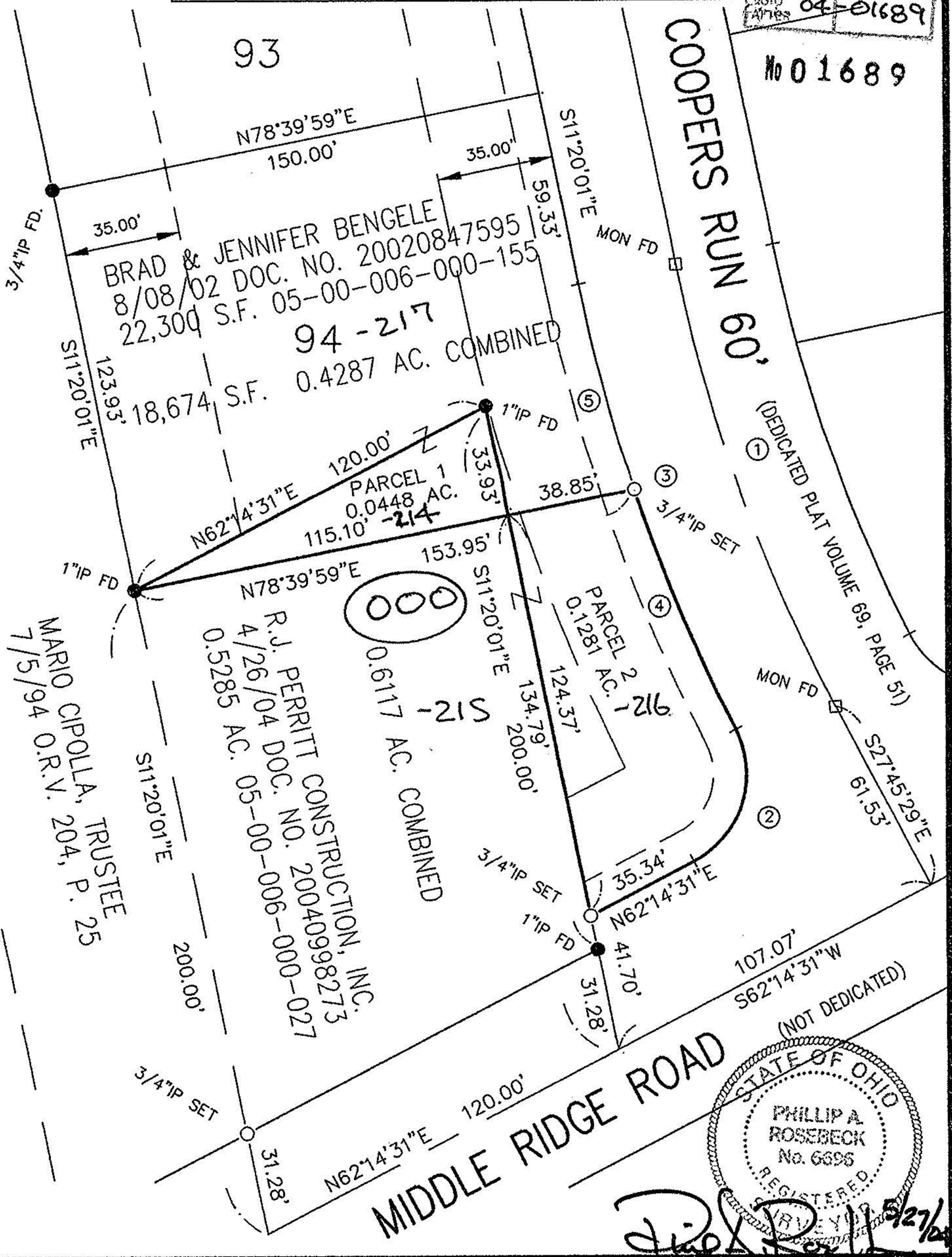

No 01689

(DEDICATED PLAT VOLUME 69, PAGE 51)

STATE OF OHIO  
PHILLIP A. ROSEBECK  
No. 6896  
REGISTERED SURVEYOR  
5/27/04