

DIMENSIONS SHOWN ON THIS PLAT ARE EXPRESSED IN FEET AND DECIMAL PARTS THEREOF. ALL BEARINGS ARE TO AN ASSUMED MERIDIAN AND ARE USED TO INDICATE ANGLES ONLY. PERMANENT MONUMENTS WERE FOUND OR SET AT ALL POINTS INDICATED HEREON, ALL OF WHICH I CERTIFY TO BE CORRECT.

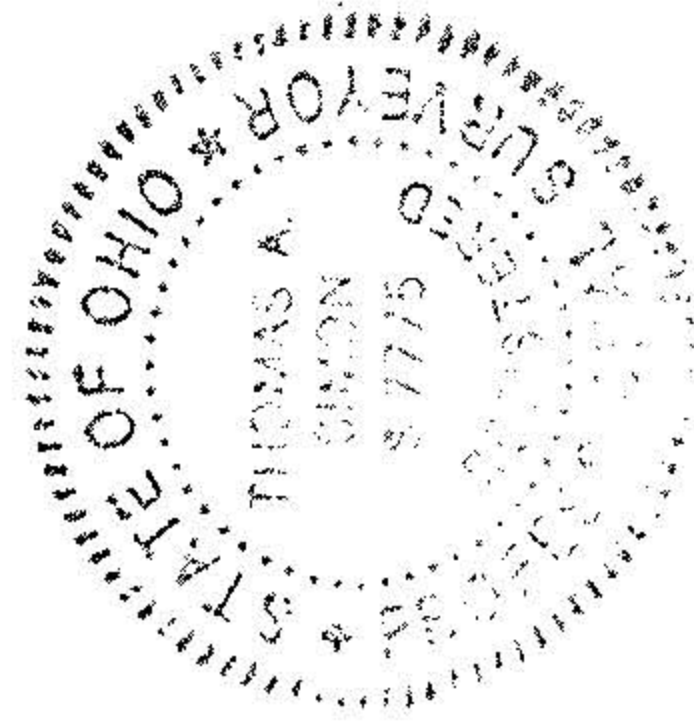

THOMAS A. SIMON
REGISTERED PROFESSIONAL SURVEYOR
NO. S-7775

BASIS OF BEARINGS IS THE CENTERLINE OF HAWLEY ROAD (NORTH 04°39'00" EAST). IRON PINS SET ARE 5/8" DIAMETER, 30" LONG WITH PLASTIC CAPS "T. SIMON, S-7775".

RICHARD & ELIZABETH SIMONSKI
DV 938 PG 776
1/6/67

SOUTHERLY LINE O.L. 10

FENCE LINE OCCUPATION
USED TO ESTAB. SOUTHERLY
PROP. LINE

GEORGE J. COCHUCK III
D/C 4890663394
9/30/88

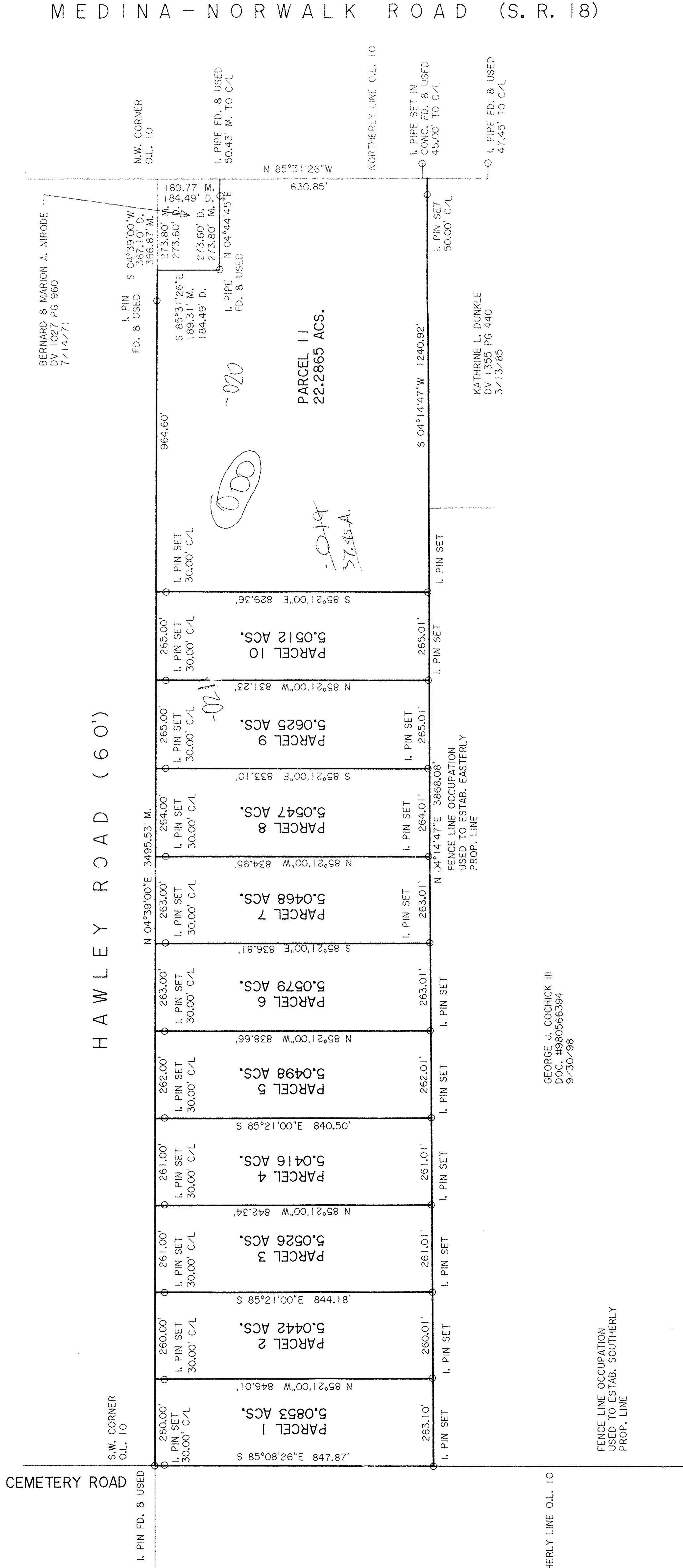

MEDINA - NORWALK ROAD (S. R. 18)

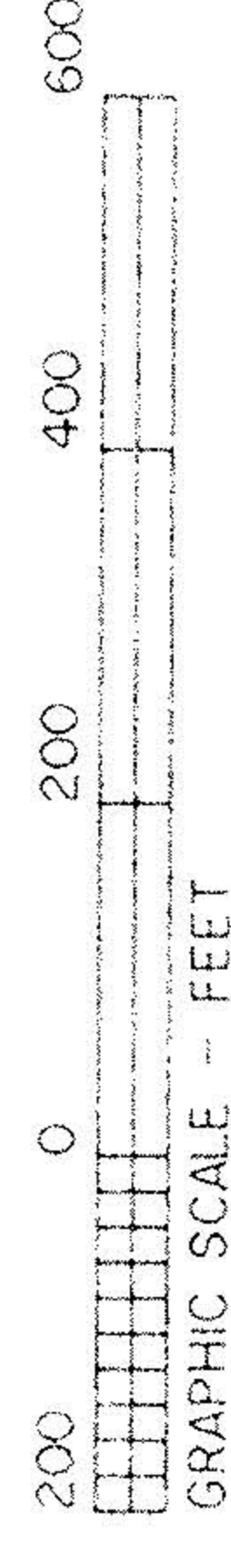

PLAT OF SURVEY AND SPLIT
FOR
CHARLENE K. NEPTUNE, TR.

BEING KNOWN AS PART OF WELLINGTON TOWNSHIP
ORIGINAL LOT NO. 10
COUNTY OF LORAIN STATE OF OHIO
JULY, 2000 SCALE: 1" = 200'

No 01683
APPROVED
LORAIN CO.
MAP DEPT
DATE 6/16/04
PAGE 1800-010-A
BY JHAFed
#04-01683

THOMAS SIMON & ASSOCIATES, INC.
PROFESSIONAL LAND SURVEYORS

COBLESTONE CORNER PROFESSIONAL CENTER
39049 CENTER RIDGE ROAD
NORTH RIDGEVILLE, OHIO 44039
(440) 327-2925
FAX 327-2964