

NORTH
ASSUMED
MERIDIAN

SCALE
1" = 100'

NOTE -
* CLOSURE ON "3"
w/ N83-10 E 133.30'
= (1:47.49)
L - 0.02
D - 0.03

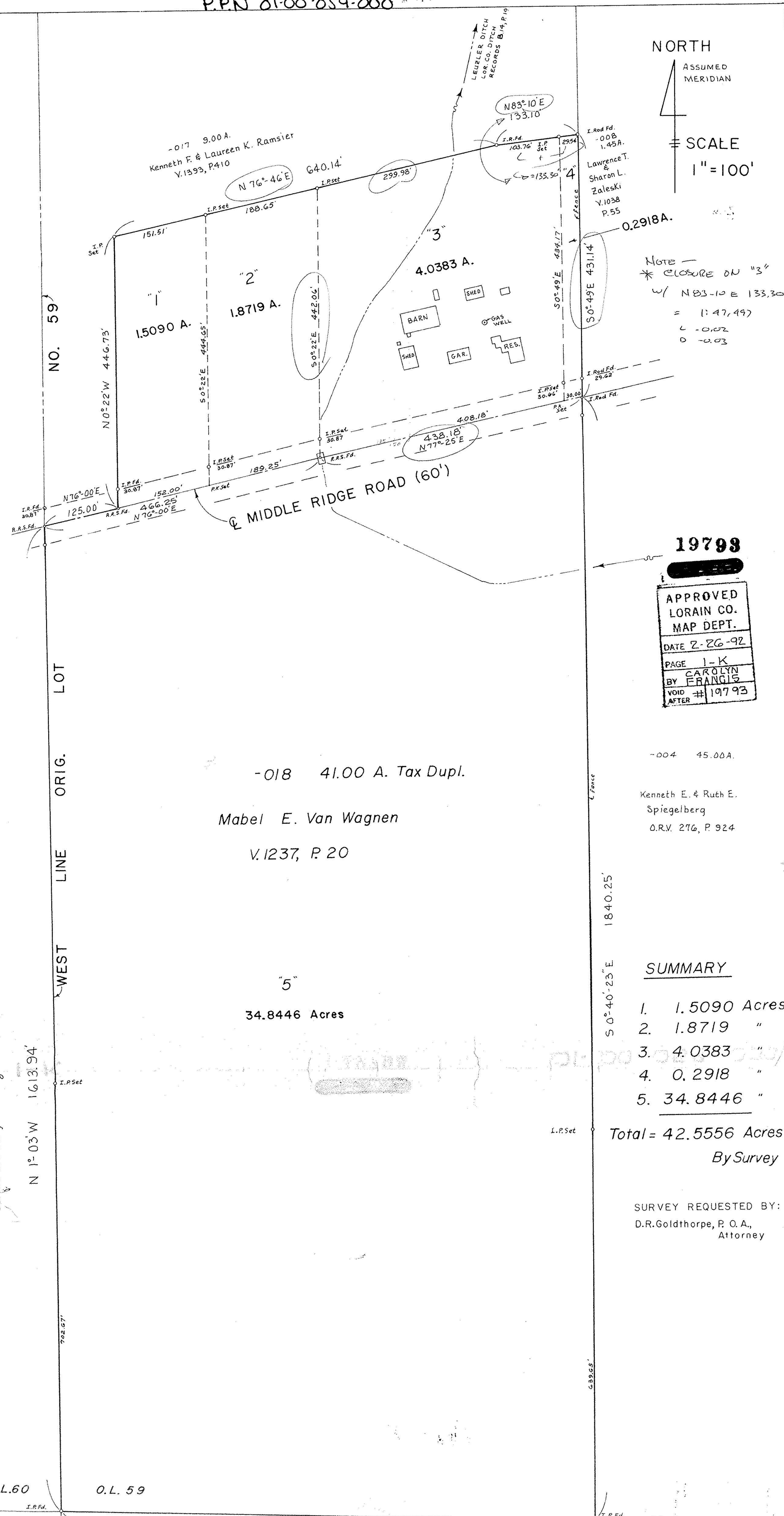

19798

APPROVED
LORAIN CO.
MAP DEPT.
DATE 2-26-92
PAGE 1-K
BY CAROLYN
FRANGLIS
VOID
AFTER # 19793

-018 41.00 A. Tax Dupl.

Mabel E. Van Wagnen
V.1237, P.20

-004 45.00A.
Kenneth E. & Ruth E.
Spiegelberg
O.R.V. 276, P.924

SUMMARY

- 1. 1.5090 Acres
- 2. 1.8719 "
- 3. 4.0383 "
- 4. 0.2918 "
- 5. 34.8446 "

Total = 42.5556 Acres
By Survey

SURVEY REQUESTED BY:
D.R. Goldthorpe, P. O. A.,
Attorney

-025 28.13 A.
Donald C. & Mary P. Baetz
V.1361, P.470

N 1° 03' W 1613.94'

O.L. 60
O.L. 59

O.L. 69
-004 5.00A.
D.C. & M.P.
Baetz
V.1361, P.470

O.L. 70
-001 50.00A.
Donald C. & Mary P. Baetz
V.1361, P.470

MAP OF SURVEY OF 42.5556 ACRES
PART OF ORIG. LOT 59, BROWNHelm TWP.,
LORAIN COUNTY, OHIO.