

01-00-053-000

#18872

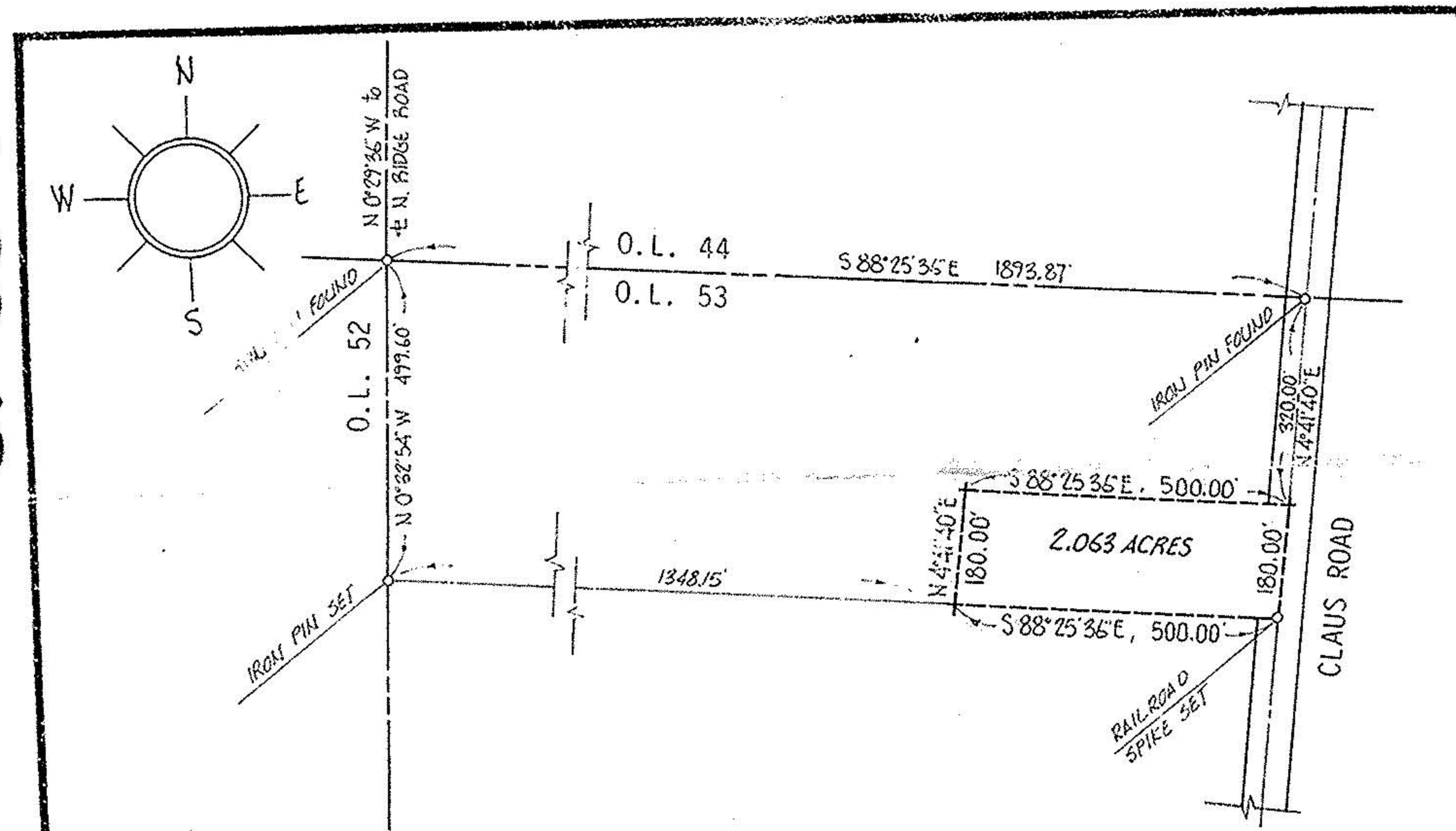

DESCRIPTION, 2.063 ACRE PARCEL;

SITUATED in the Township of Brownhelm, County of Lorain and State of Ohio. Being known as part of Original Lot 53 of said Township, bounded and described as follows;

BEGINNING at a railroad spike in the centerline of Claus Road being South 4°41'40" West a distance of 500.00 feet from an iron pin found at its intersection with the north line of Original Lot 53.

THENCE North 4°41'40" East along the centerline of Claus Road, a distance of 180.00 feet to a point.

THENCE North 88°25'36" West in a line parallel to the north line of Original Lot 53, a distance of 500.00 feet to a point.

THENCE South 4°41'40" West in a line parallel to the centerline of Claus Road, a distance of 180.00 feet to a point.

THENCE South 88°25'36" East, a distance of 500.00 feet to the place of beginning, embracing 2.063 acres of land, but being subject to all legal highways, as surveyed by Michael G. Hura.

#18872

APPROVED
LORAIN CO.
MAP DEPT.

DATE 3-9-90

PAGE 1-K (1-00-053)

BY CAROLYN FRANCIS

VOID AFTER # 18872

ACREAGE 2.063	PREPARED FOR JERRY MEYERS 988-4206 1645 N. RIDGE ROAD EAST, AMHERST, O.
DATE DEC. 89	MICHAEL G. HURA, registered surveyor. 12706 MASON RD., VERMILION, O., Ph (216) 965 4040
DRAWN MGH	
SCALE 1" = 300 ft.	CITY OF
PARCEL SPLIT APPROVAL	
SUBLOT(s) _____ of _____ Volume _____ Page _____ of PLATS	
PART OF O.L. 53 TRACT _____ SECTION _____ OF BROWNHELM TOWNSHIP LORAIN CO., OHIO	
PERMANENT PARCEL N° _____	



1-K-370-18872