

norman r. hura & associates

development consultants  
4808 edgewood drive  
lorain, ohio 44053

033-B

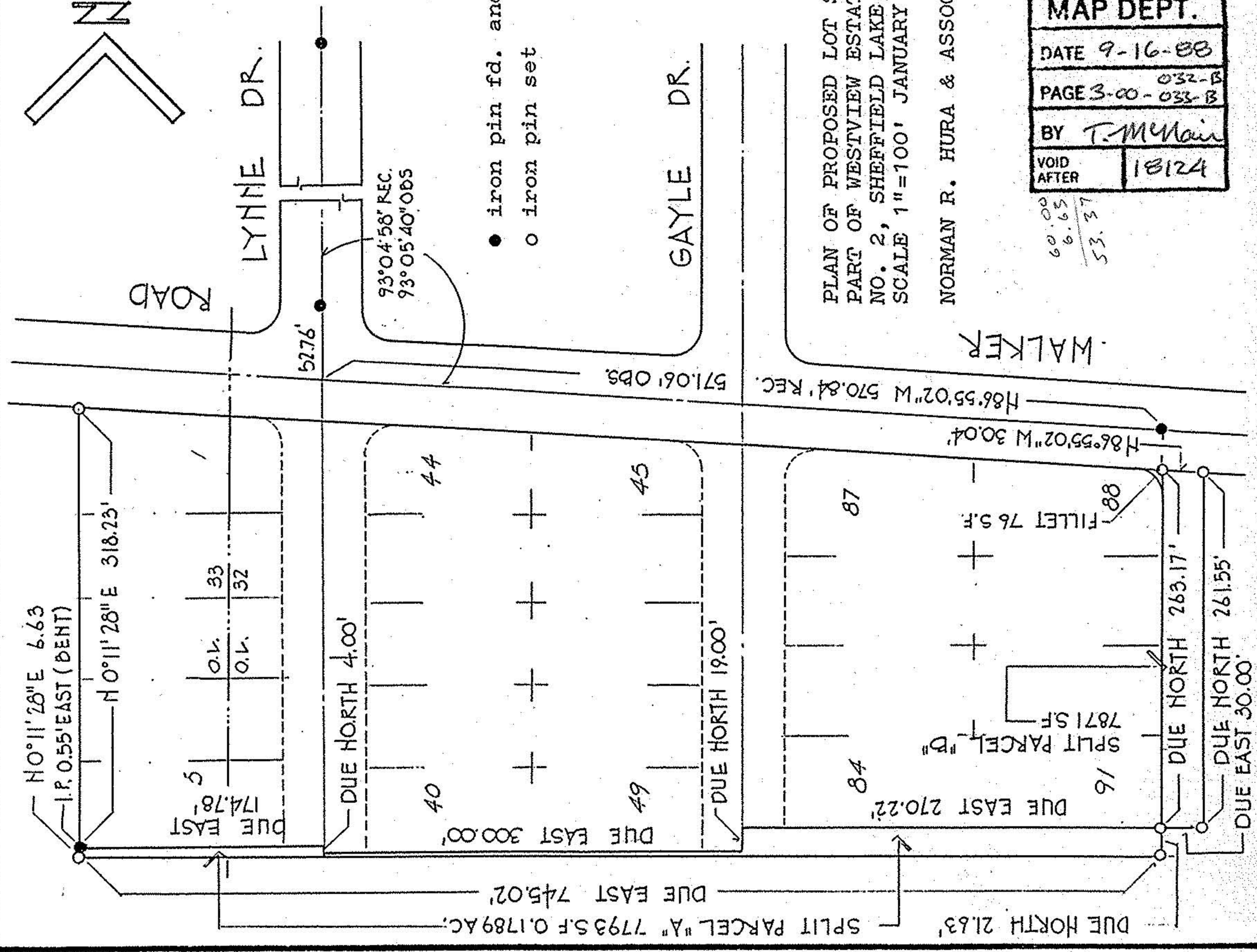
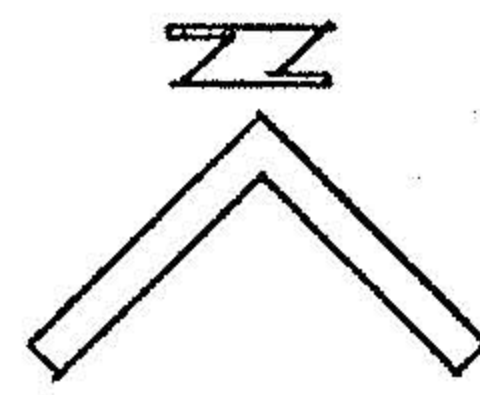

- iron pin fd. and used
- iron pin set

PLAN OF PROPOSED LOT SPLITS  
PART OF WESTVIEW ESTATES SUBDN.  
NO. 2, SHEFFIELD LAKE, OHIO  
SCALE 1"=100' JANUARY 1988

NORMAN R. HURA & ASSOCIATES

#18124

APPROVED LORAIN CO. MAP DEPT.	
DATE 9-16-88	
PAGE 3-00-032-B 033-B	
BY T. McVain	
VOID AFTER	18124

60.00  
6.65  
53.37

WALKER

W-00-032-B

03-00-032-108