

norman r. hura & associates

development consultants
4808 edgewood drive
lorain, ohio 44053

03-00-032-108

112
Thru

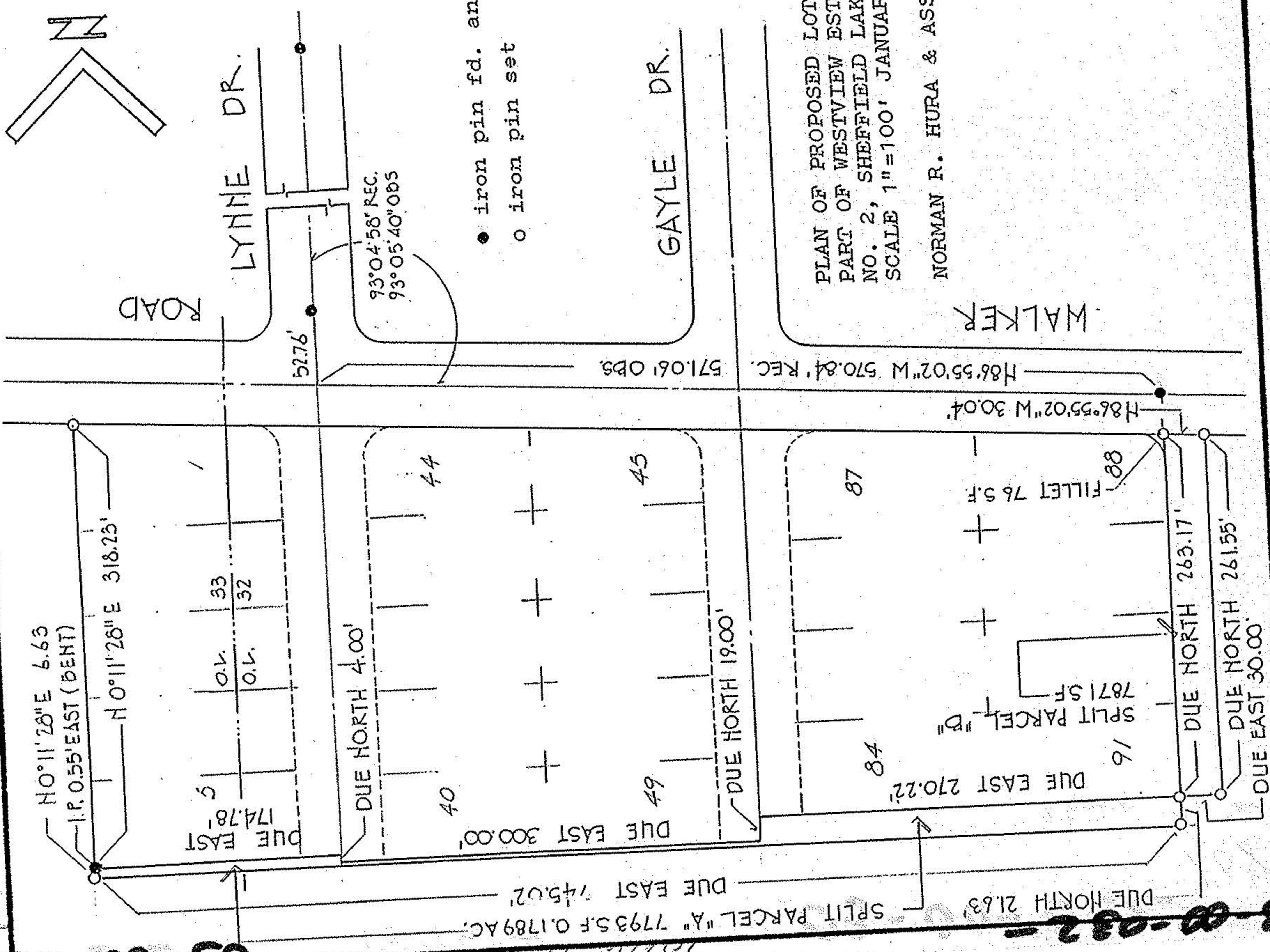
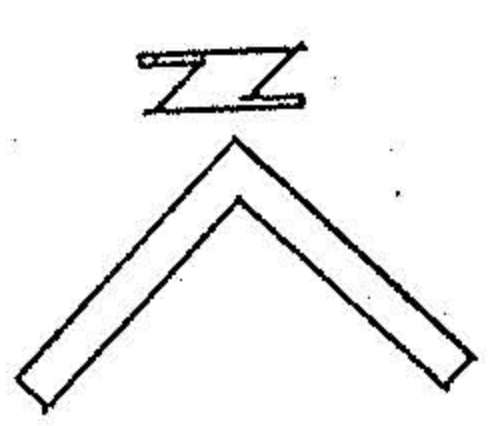

SPLIT PARCEL "A" 7793 S.F. 0.1789 AC.
DUE NORTH 21.63'
DUE EAST 145.02'

SPLIT PARCEL "B"
7871 SF

PLAN OF PROPOSED LOT SPLITS
PART OF WESTVIEW ESTATES SUBDN.
NO. 2, SHEFFIELD LAKE, OHIO
SCALE 1"=100' JANUARY 1988

NORMAN R. HURA & ASSOCIATES