

BOUNDARY & LOT SPLIT SURVEY  
 03-00-033-115-019  
 PART OF ORIGINAL SHEFFIELD TWP LOT NO. 33  
 CITY OF SHEFFIELD LAKE  
 COUNTY OF LORAIN, STATE OF OHIO

WILLIAM E. & JEAN A. CANTU  
 DEED VOLUME 1333 PAGE 858  
 03-00-033-109-015

PETER W. & KATHLEEN POST  
 DEED VOLUME 63 PAGE 731  
 03-00-033-115-018

WILLIAM E. & JEAN A. CANTU  
 03-00-033-109-027

WILLIAM J. & JOANNE R. WISNIESKI  
 03-00-033-115-013

BOUNDARY & LOT SPLIT SURVEY  
 03-00-033-115-019  
 PART OF ORIGINAL SHEFFIELD TWP LOT NO. 33  
 CITY OF SHEFFIELD LAKE  
 COUNTY OF LORAIN, STATE OF OHIO

SCALE  
 1" = 30'  
 DATE  
 3/98

REV.  
 SHEET  
 1  
 JOB NO.  
 98-927  
 \98327.DWG

SURVEYOR'S CERTIFICATE  
 SITUATED IN THE CITY OF SHEFFIELD LAKE COUNTY OF LORAIN, STATE OF OHIO, AND KNOWN AS BEING PART OF ORIGINAL SHEFFIELD TOWNSHIP NO. 33, DIMENSIONS SHOWN ON THIS MAP ARE EXPRESSED IN FEET AND DECIMAL PARTS THEREOF AND ALL BEARINGS ARE TO AN ASSUMED MERIDIAN AND ARE USED TO INDICATE ANGLES ONLY. PERMANENT MONUMENTS WERE FOUND OR SET AT ALL POINTS INDICATED. I HEREBY CERTIFY THAT I HAVE SURVEYED THE PREMISES AND PREPARED THIS MAP AND THAT SAID MAP IS CORRECT.

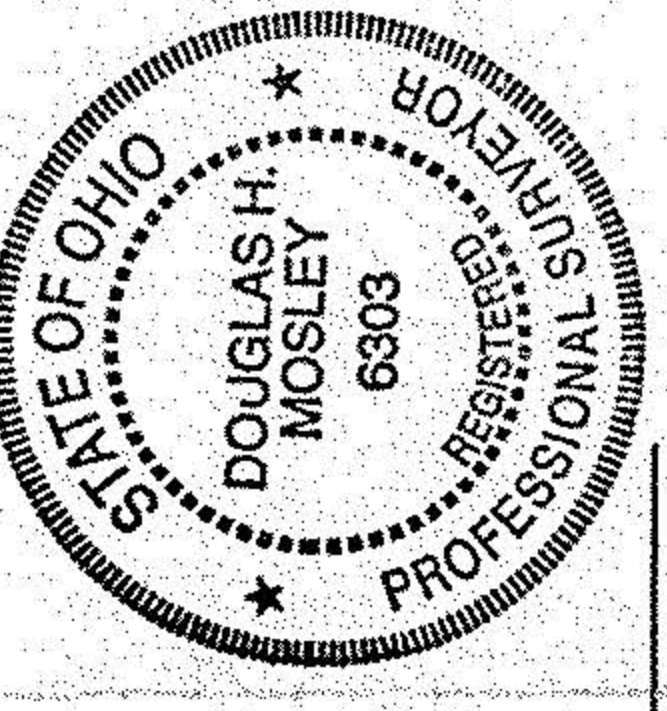

DOUG MOSLEY  
 REGISTERED SURVEYOR NO. 6303

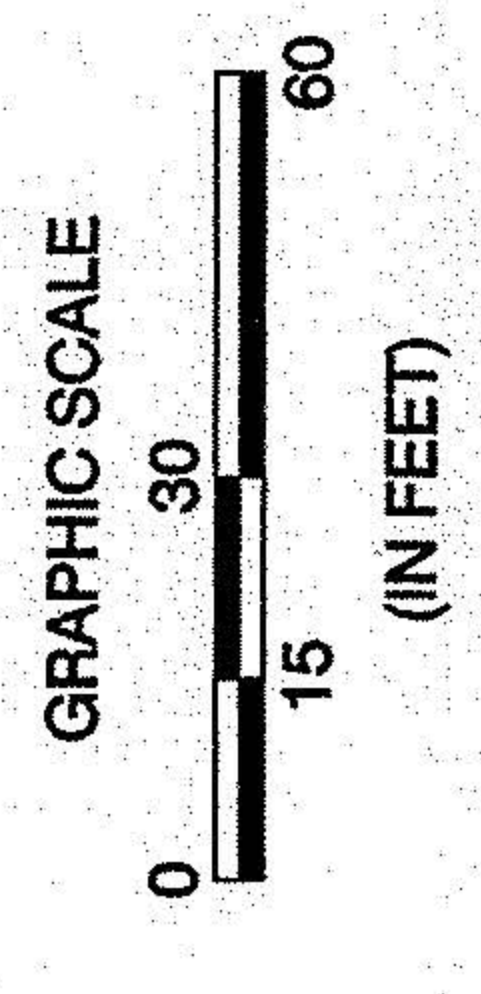
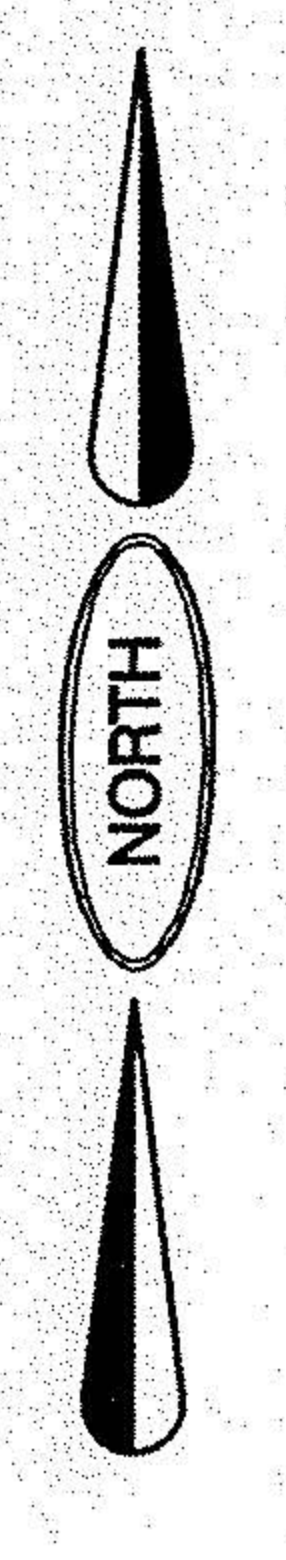

LEGEND OF SYMBOLS & LINETYPES

- IRON PIN FOUND
- IRON PIN SET
- ⊙ CENTERLINE
- R<sub>W</sub> RIGHT-OF-WAY LINE
- P<sub>W</sub> PROPERTY LINE
- CENTERLINE RIGHT-OF-WAY
- RIGHT-OF-WAY LINE
- PROPERTY LINE
- PROPOSED SPLIT LINE

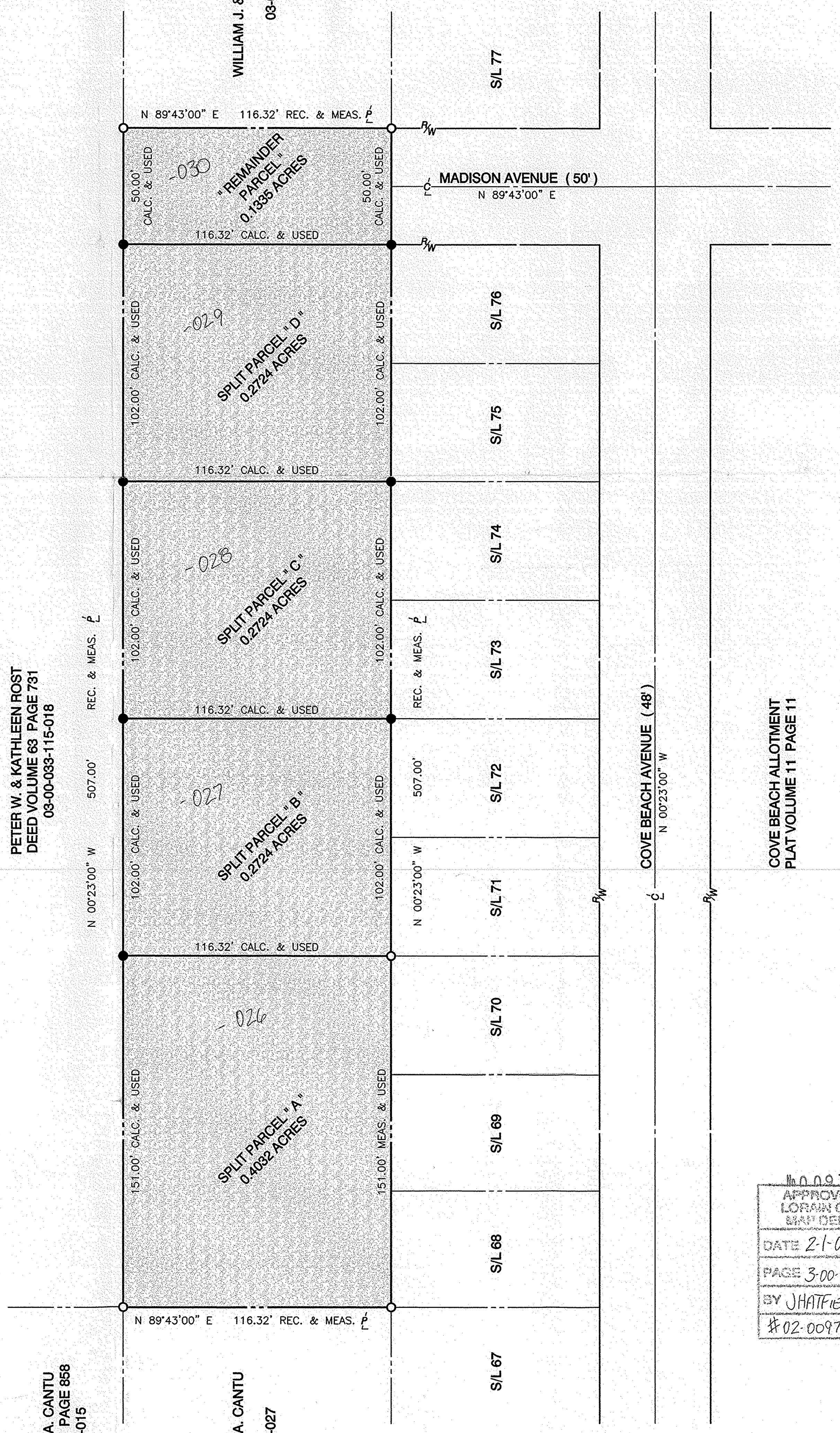

APPROVED  
 LORAIN CO. MAP DEPT  
 DATE 2-1-02  
 PAGE 3-00-033B  
 BY JHATFIELD  
 #02-00978