



LAUNDON • SIMON • CAHL & ASSOC., INC.  
CONSULTING ENGINEERS & SURVEYORS  
110 MIDDLE AVE. ELYRIA, O. 44035

SURVEY FOR:

JOHN K. & TAMARA K. PERKY

Orig. Lot 43	City of SHEFFIELD LAKE	Date 3-11-93 Scale 1"=40'
Orig. Sec	Village of	Dwn. by R.G.S. Chkd. by R.C.
Tract	County of LORAIN	Job No. 93-2304 F.B. 229/10-11
Township of SHEFFIELD	State of OHIO	Printed

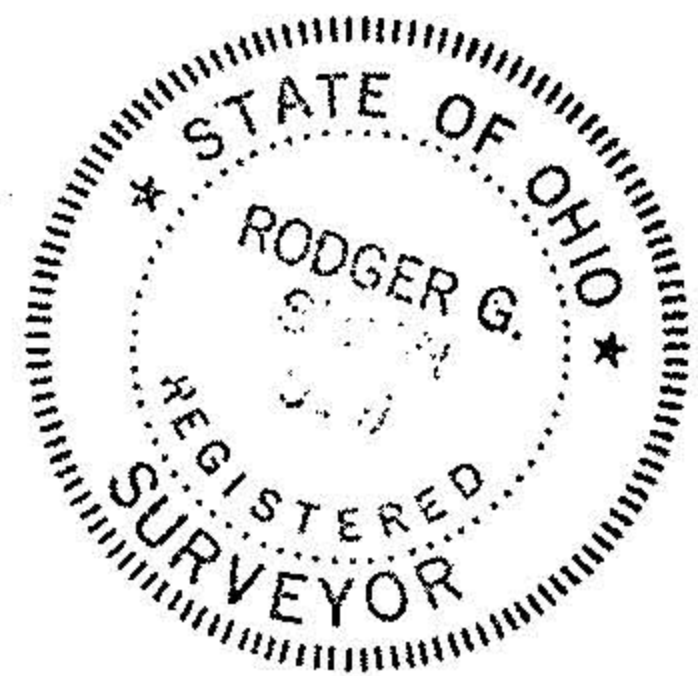
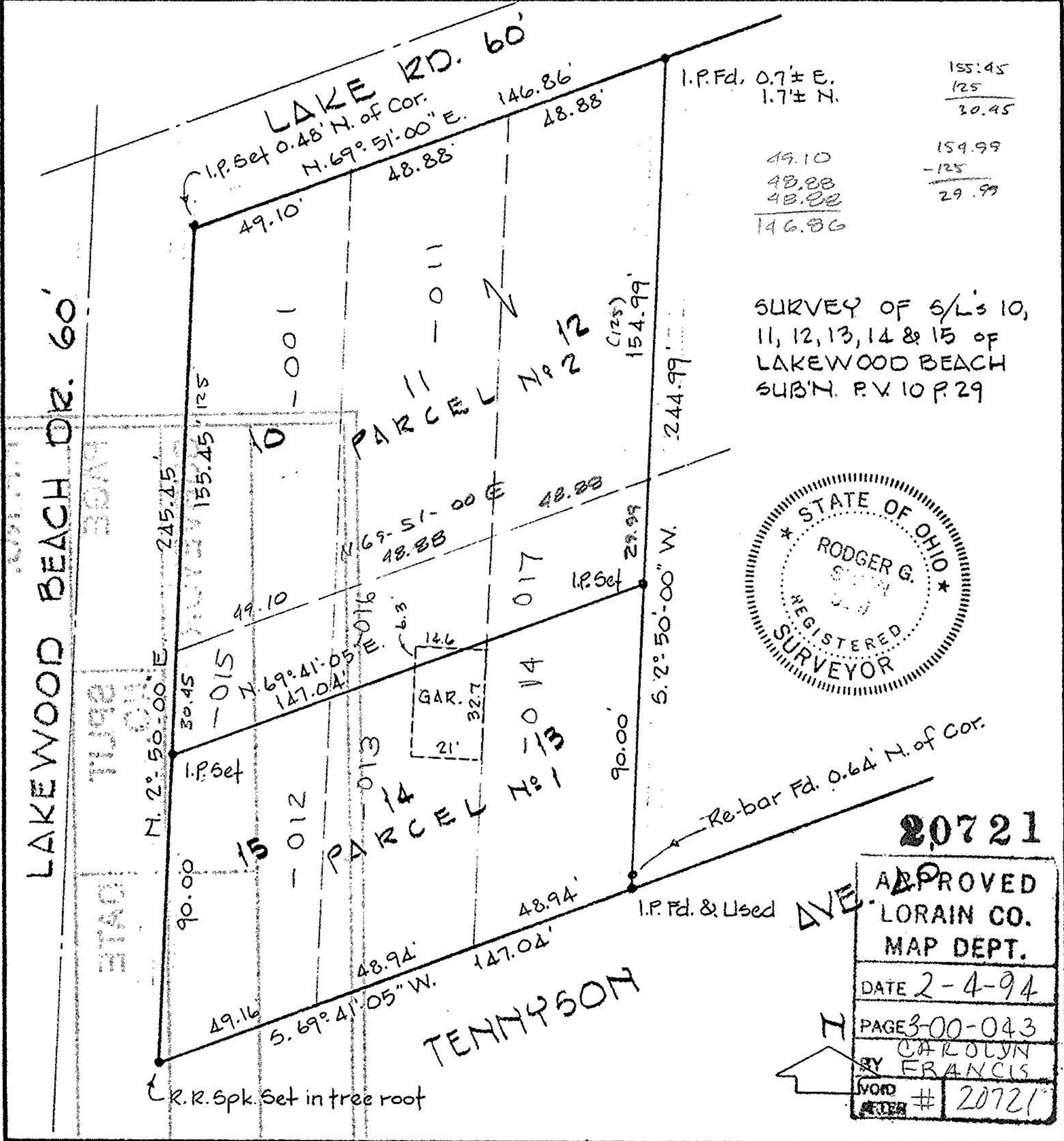

**20721**

APPROVED
LORAIN CO. MAP DEPT.
DATE 2-4-94
PAGE 3-00-043
BY CAROLYN FRANCIS
VOID AFTER # 20721