

INOEDER · SCHMIDT

and ASSOCIATES

REGISTERED ENGINEERS — SURVEYORS — CONSULTANTS IN LAND PLANNING

ELYRIA · NORWALK · MEDINA

OHIO

Sublot(s) 97 & 99

Subd'n COLONIAL GARDENS ALLOT.
P.V. 14 PP. 16 & 17

Township SHEFFIELD Tract _____
 Orig. Lot(s) 43 Sec. _____
 County of LORAIN State of Ohio
 Corporation CITY OF SHEFFIELD LAKE

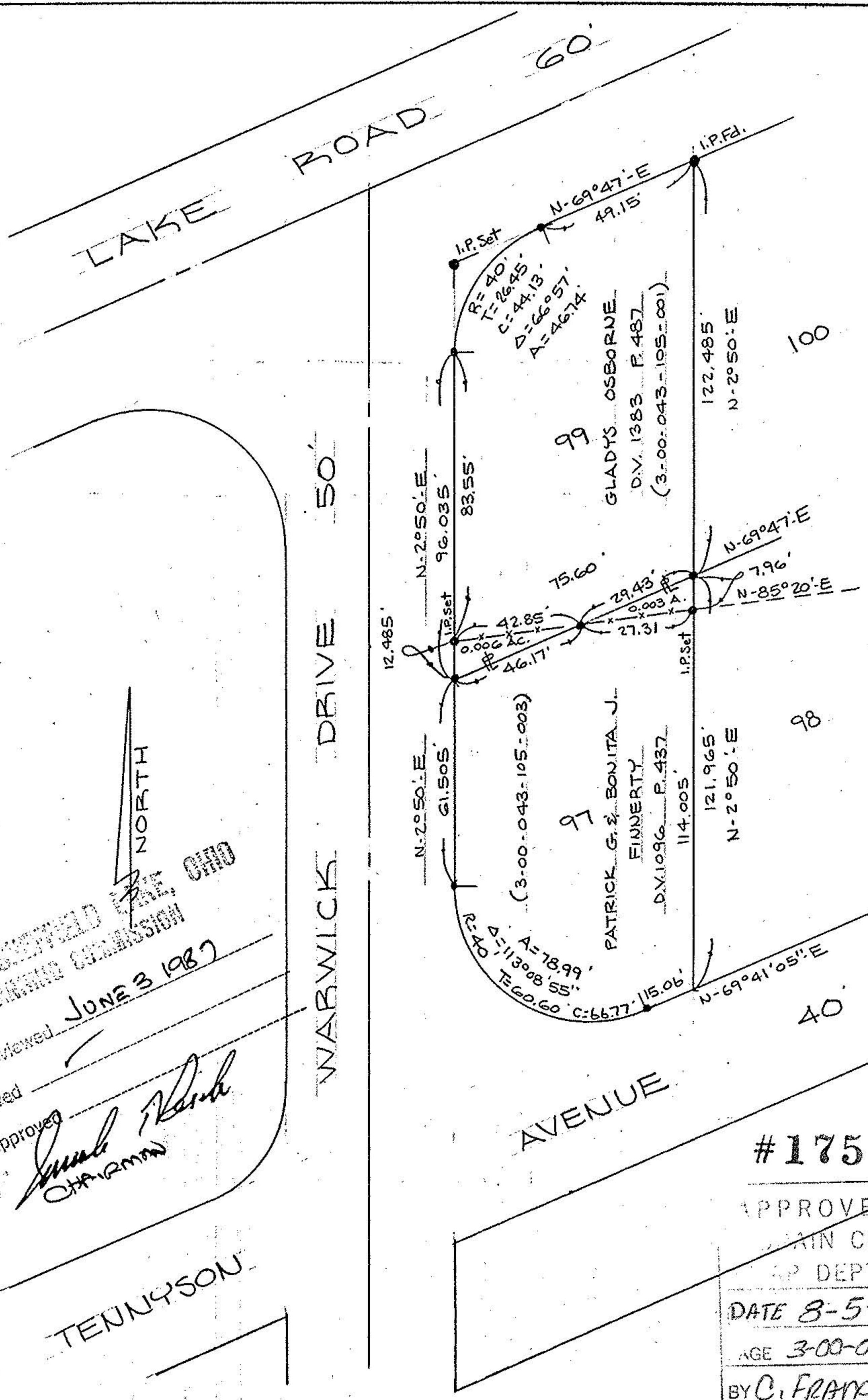

NORTH

CITY OF SHEFFIELD LAKE, OHIO
 PLANNING COMMISSION
 Plans Reviewed JUNE 3 1987

Approved _____
 Disapproved _____
James Rank
 CHAIRMAN

TENNYSON

#17576

APPROVED
 MAIN CO.
 SP. DEPT.
 DATE 8-5-87
 PAGE 3-00-043
 BY C. FRANKS
 VOID AFTER 17576

Prepared for: GLADYS OSBORNE
3830 LAKE RD. SHEFFIELD LAKE, OHIO

Scale: 1" = 40' Date: 3-25-87 Dr. by: D.E. Job No: 87-36

3-00-043-105
 17576
 3-00-043