

03-00-045-102

APPROVED
LORAIN CO.
MAP DEPT.
DATE 1-25-79
PAGE 3-00-045
BY Carolyn J
VOID AFTER 12410

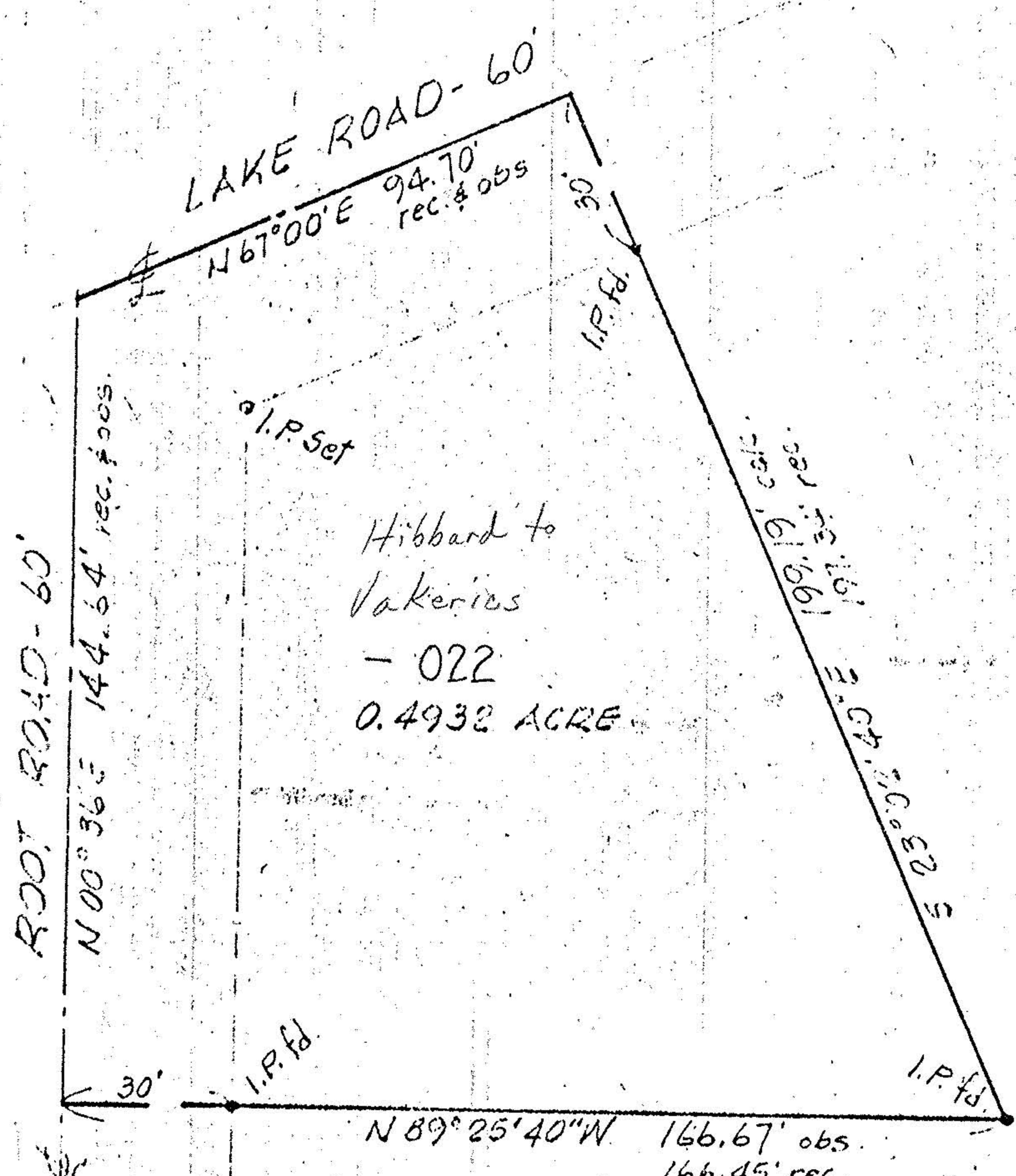

SCALE: 1" = 30'

APPROVED BY THE LORAIN CITY PLANNING COMMISSION  
 NO PLAT REQUIRED  
*Tom B. Rodgers (RW)*  
 SECRETARY LORAIN CITY PLANNING COMMISSION



MAP of SURVEY  
 PREPARED FOR PAUL VAKERICS  
 PART of ORIG. SHEFFIELD TWP. LOT No. 45  
 CITY of LORAIN, LORAIN COUNTY, OHIO

APPROVED  
 as to description only  
*Llewellyn Knissl, Engr. Dept.*

McGLINCHY & ASSOCIATES  
 PROFESSIONAL ENGINEER & SURVEYORS  
 ELYRIA OHIO  
 NOVEMBER, 1978 #784581

3-00-045