

LAKE ROAD

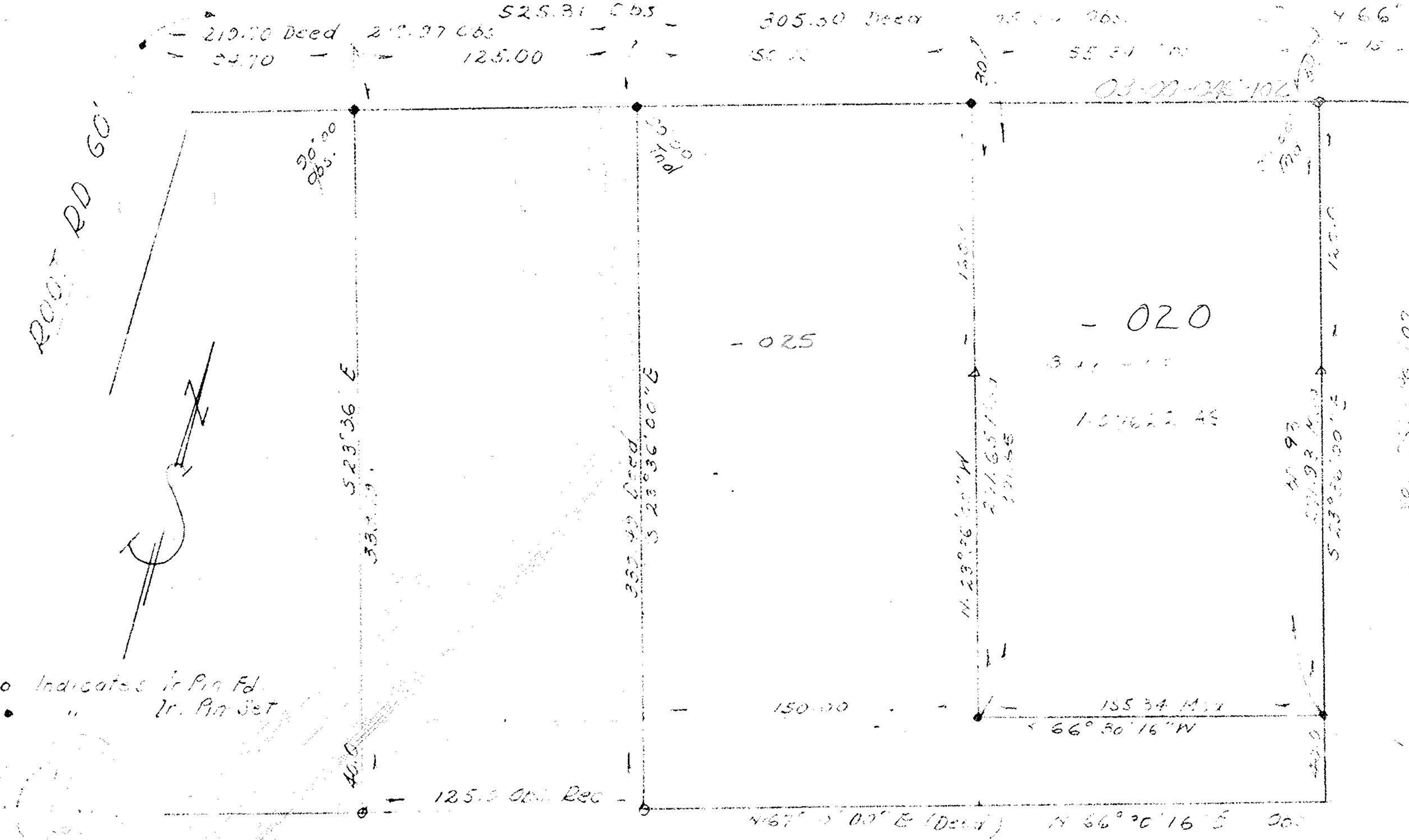

o Indicates Ir. Pin Set
 • " Ir. Pin Set

7001

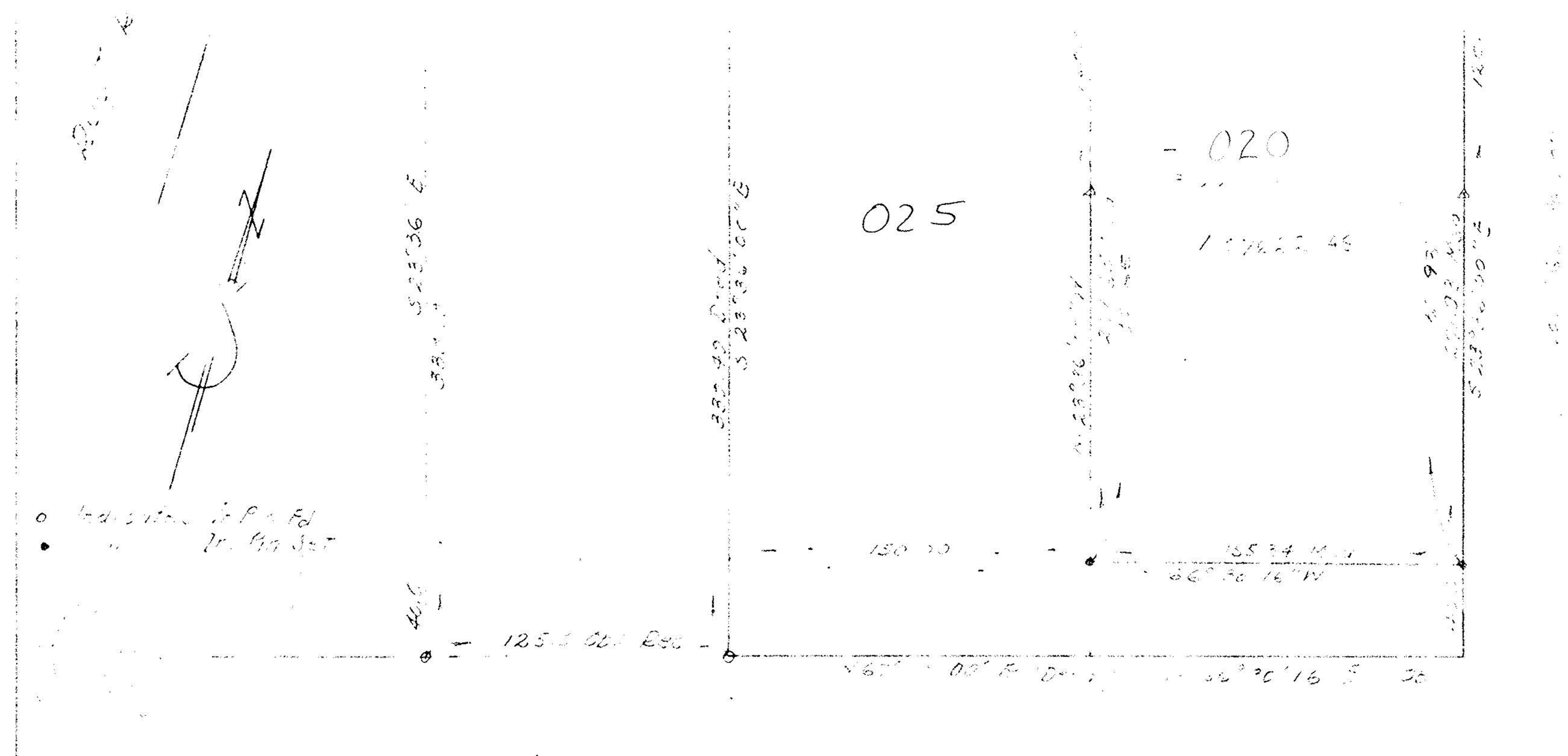

PLAT OF SURVEY
 FOR
 ROBERT R. HIBBARD
 3530 EAST ERIE
 SHEFFIELD LAKE, OHIO

SCHAFFER, HURA & ASSOCIATES, INC.
 ENGINEERS AND SURVEYORS
 4370 OBERLIN AVE.
 LORAIN, OHIO

ORIGINAL LOT 45
 TOWNSHIP SHEFFIELD
 CITY OF SHEFFIELD LA
 COUNTY OF LORAIN
 STATE OF OHIO
 W. O. 1892