

DATE OF SURVEY: MAY, 2001

03-00-047-103-029  
4-030

BASIS OF BEARINGS: Northerly R/W of Cleveland Street

REFERENCES: PLATS AS SHOWN  
DEEDS  
TAX MAPS

PART OF SULBOT 28 EUCLID ERIE PARK SUBDIVISION  
AND ADJACENT LANDS

SITUATED IN THE STATE OF OHIO, COUNTY OF LORAIN,  
ORIGINAL SHEFFIELD TOWNSHIP LOT NO. 47

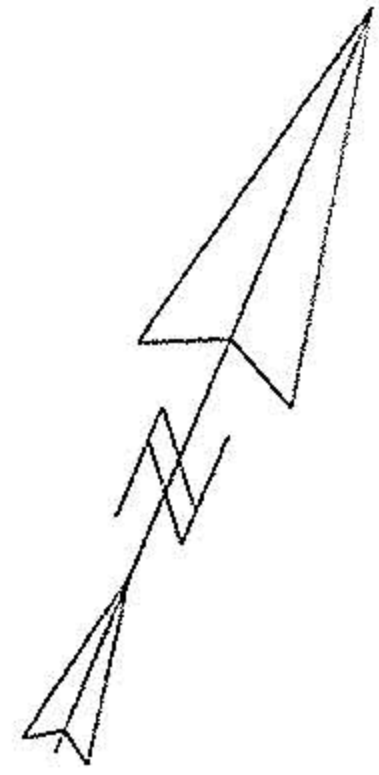

SCALE: 1" = 30'

LEGEND

M U F C R I P D  
MEASURED  
USED  
FOUND  
CALCULATED  
RECORD  
IRON PIPE  
DEED



EUCLID ERIE PARK SUBD.  
VOL. 10 PG. 17

Michael Straub, P.S. #7055

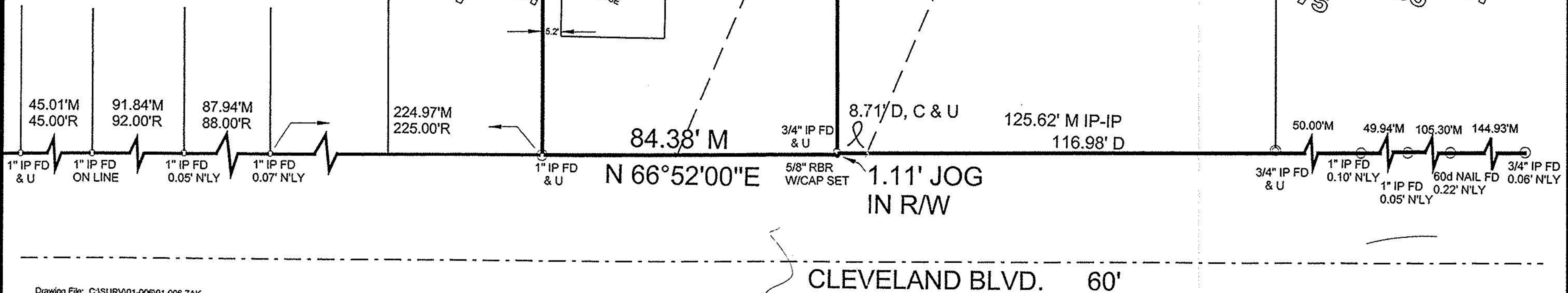

SURVEY MAP  
OF  
PPNs 03-00-047-103-029 AND -030  
MADE FOR AND AT THE INSTANCE OF  
RICHARD & MARIJOY  
HALITZKA

DR. BY: PK  
CHK. BY: MS  
APR. BY: MS  
DATE: 5-16-01

#00554-A  
APPROVED  
LORAIN CO.  
MAP DEPT.  
DATE 5/29/01  
PAGE 3-00-047-A  
BY T. SPILLMAN  
JOB # 01-00554-A

Three King James Park Suite 300  
24600 Center Ridge Road  
Westlake, Ohio 44145  
Tel. 440-835-9400 Fax 440-835-9474

R.E. WARNER  
& ASSOCIATES, INC.  
CONSULTING ENGINEERS