

3-00-047-B

S-G 125'

#11500

3-00-047-15

11500

03-00-047-113-

SIL 117

118

119

APPROVED
LORAIN CO.
MAP DEPT.

DATE 3-22-78

PAGE 3-00-047-13

BY J. Allgood

VOID AFTER 11500

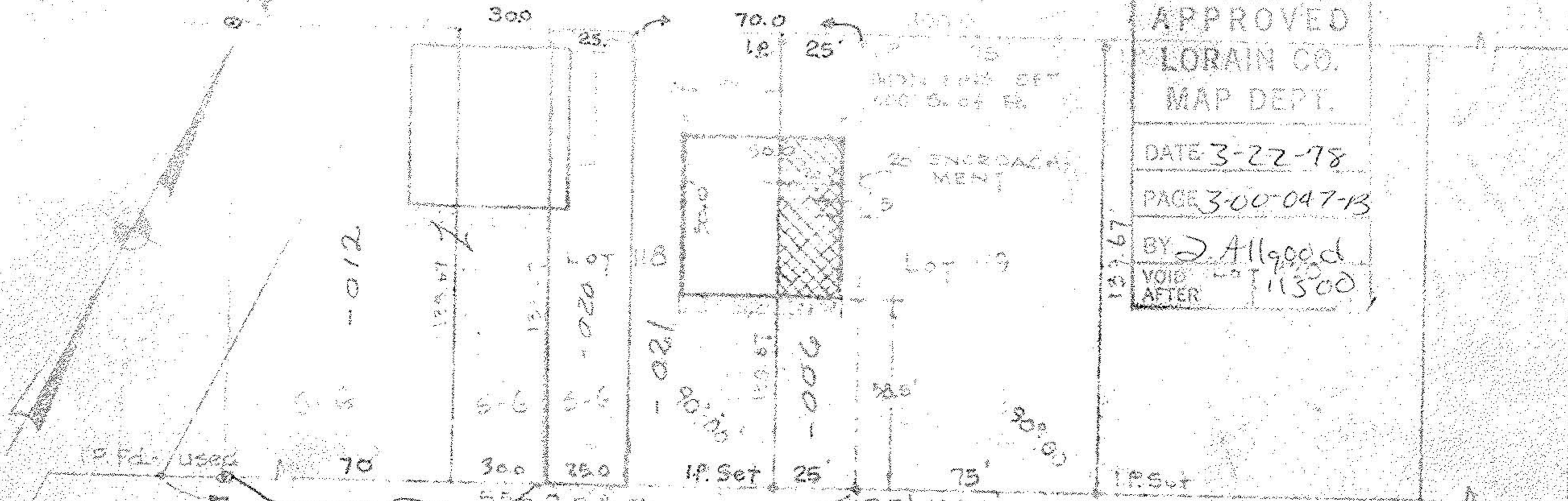

PP# 03-00-047-113-012
S-G GOWMS

G STREET 80'

STEMPLE - GARD
CHIEF GARDNER

APPROVED BY THE LORAIN CITY PLANNING
COMMISSION
[Signature]
SECRETARY LORAIN CITY PLANNING COMMISSION

NO PLAT REQUIRED

SURVEY FOR

THE LAND AND DEVELOPMENT CO.

SHAW ALLOTMENT P.M.S. FOR
LORAIN, LORAIN COUNTY, OHIO
MARCH 4, 1978
W.C. SIMON, CARL & ASSOC.
SURVEYORS