

#22326

APPROVED
LORAIN CO.
MAP DEPT

DATE 11/10/97

PAGE 3-00-048

BY K. COLBERT

Joseph J & Barbara E Bublik
PIN 1419 Pg 930

LWM N 67° 00' E Lake Erie
50.05

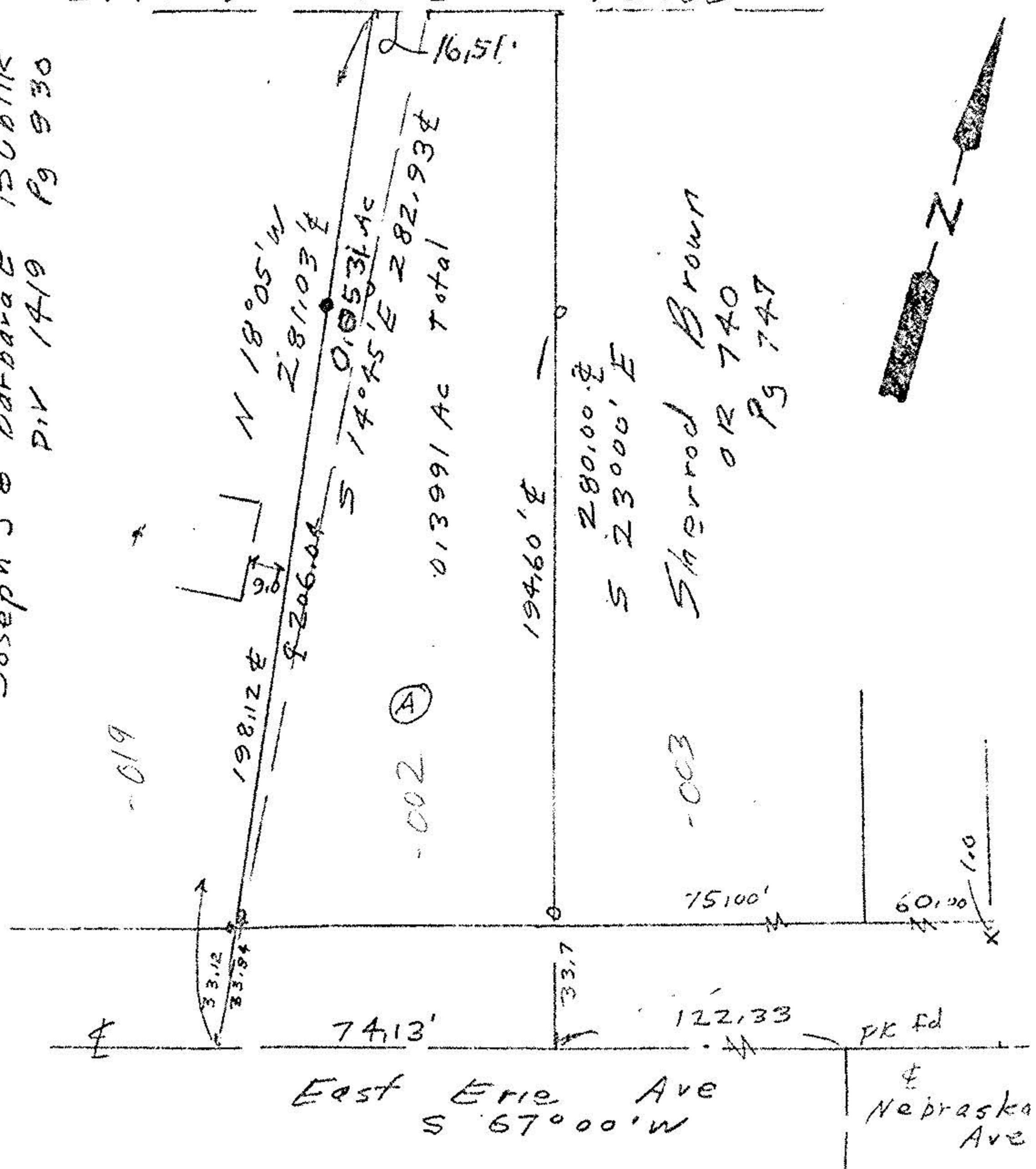

- x ch x w/dh
- o iron pins fd
- iron pins set

Ⓐ William B & Mary Misencik-Greaney
OR 748 Pg 137

Assumed Meridian used
to described angles

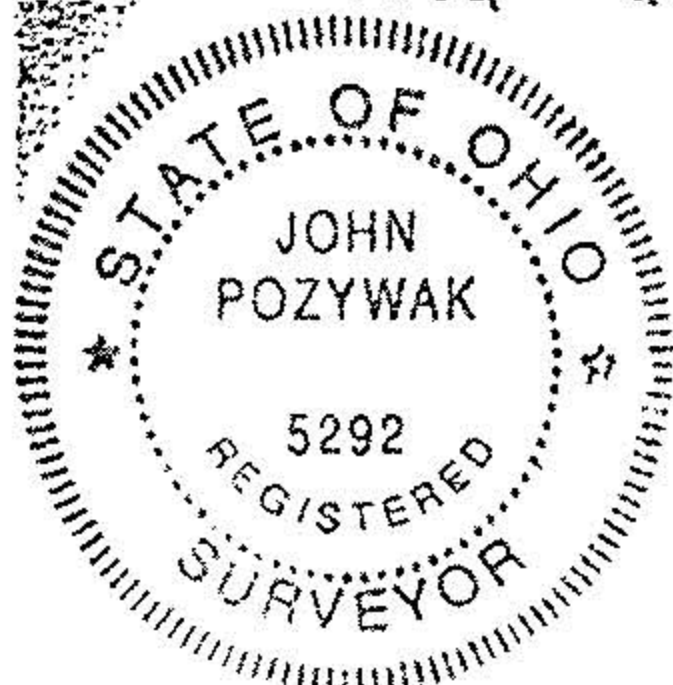

Survey of Parcel Split
 Original Sheffield Lot 48
 City of Lorain
 Lorain County Ohio
 Scale 1"=50' August 1997
 John Pozywak
 Reg Surveyor 5292