

MAP OF SURVEY FOR GUARDIAN TITLE & GUARANTY AGENCY INC.

SITUATED IN THE CITY OF LORAIN, COUNTY OF LORAIN AND STATE OF OHIO
AND KNOWN AS BEING PART OF ORIGINAL SHEFFIELD TOWNSHIP LOTS
Nos. 49, 50, 53 & 54.

**The Western Reserve
Engineering and Surveying Company**
CLEVELAND, OHIO

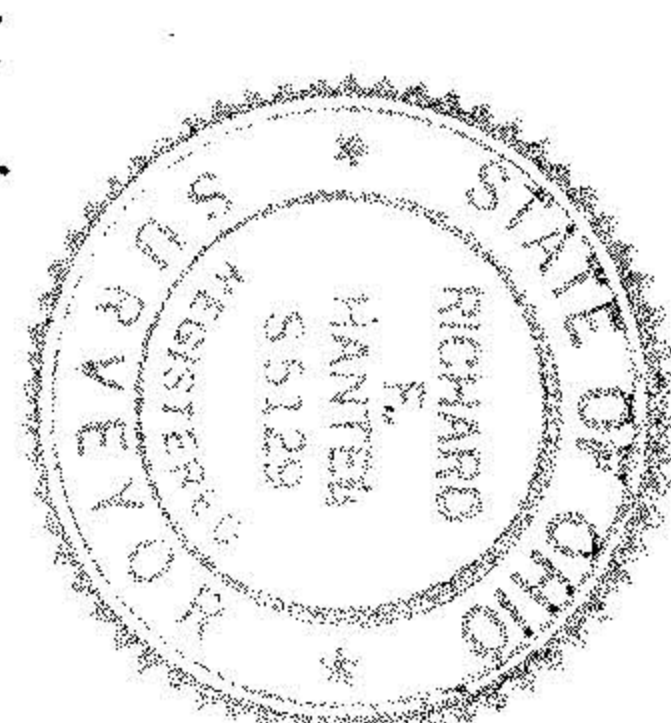

SCALE: 1"=100'
MAY, 1971



HOY-LO-MAE ALLOTMENT 6TH ADDITION
VOL. 23, PG. 36
L.C.P.R.

SOURCES OF GUARANTY'S TITLE
FIELD & SCOUR GROWTH
W/ SMALL PARCELS OF WOODED AREAS

BUXT T & ALICE D. FARACHER TO L.E. & P. RAILWAY CO.
 CHLOE E. WALLACE ET AL. TO L.E. & P. RAILWAY CO.
 THOMAS FARACHER TO L.E. & P. RAILWAY CO.
 JOHN M. GARFIELD TO L.E. & P. RAILWAY CO.
 JOHN B. CARTER TO L.E. & P. RAILWAY CO.

PARCEL "C"
DEVELOPMENT AND
RIGHT OF WAY FOR PUBLIC
HIGHWAY PURPOSES TO CITY
OF LORAIN
VOL. 542, PG. 566
L.C.P.R.

NOTES:
 COLORADO AVENUE IS A STATE HIGHWAY,
 MISSOURI AVENUE, EASTLAWN STREET, & STREET
 CREHORE STREET & RANDALL STREET ARE ALL CITY
 STREETS.
 THERE ARE NO STRUCTURES OR NATURAL WATER-
 COURSES ON PREMISES.
 DITCHES AND UTILITY LINES ARE AS SHOWN.

03-02