

PLAT OF SURVEY

STATE OF OHIO
COUNTY OF ~~MEDINA~~ LORAIN

PROJECT # 72590
DATE SEPT. '77

TOWNSHIP, ~~VILLAGE CITY~~ COLUMBIA LOT 16 TRACT ~
SUBDIVISION _____ SUBLOT # _____

PROPERTY OWNER ANTHONY F. & BEVERLY RUSSO

12-00-016-016
BOONE ROAD GO.
12-00-016-A

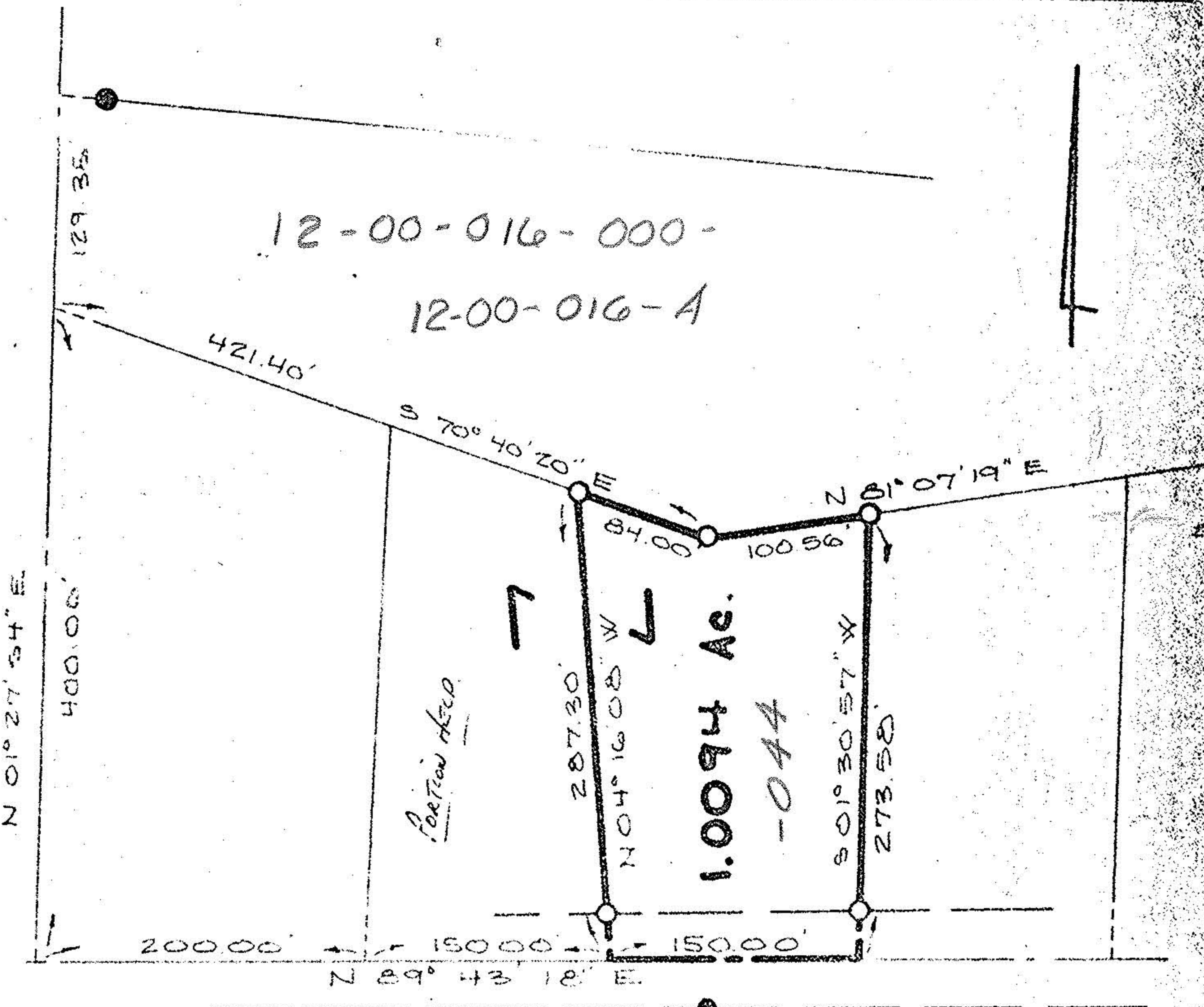

ELYRIA - TWINSBURG ROAD

○ IRON PIN SET
● IRON PIN FOUND
SCALE: 1" = 100'

SANTEE ASSOCIATES

ENGINEERS SURVEYORS

