

MAP OF SURVEY, LOT SPLIT AND ASSEMBLY

PREPARED FOR

RONALD T. AND BEVERLY A WYPASEK

SITUATED IN THE TOWNSHIP OF BRIGHTON, COUNTY OF LORAIN IN THE STATE OF OHIO AND BEING KNOWN AS PART OF ORIGINAL LOT 17 IN THE "GORE STRIP" IN SAID BRIGHTON TOWNSHIP.

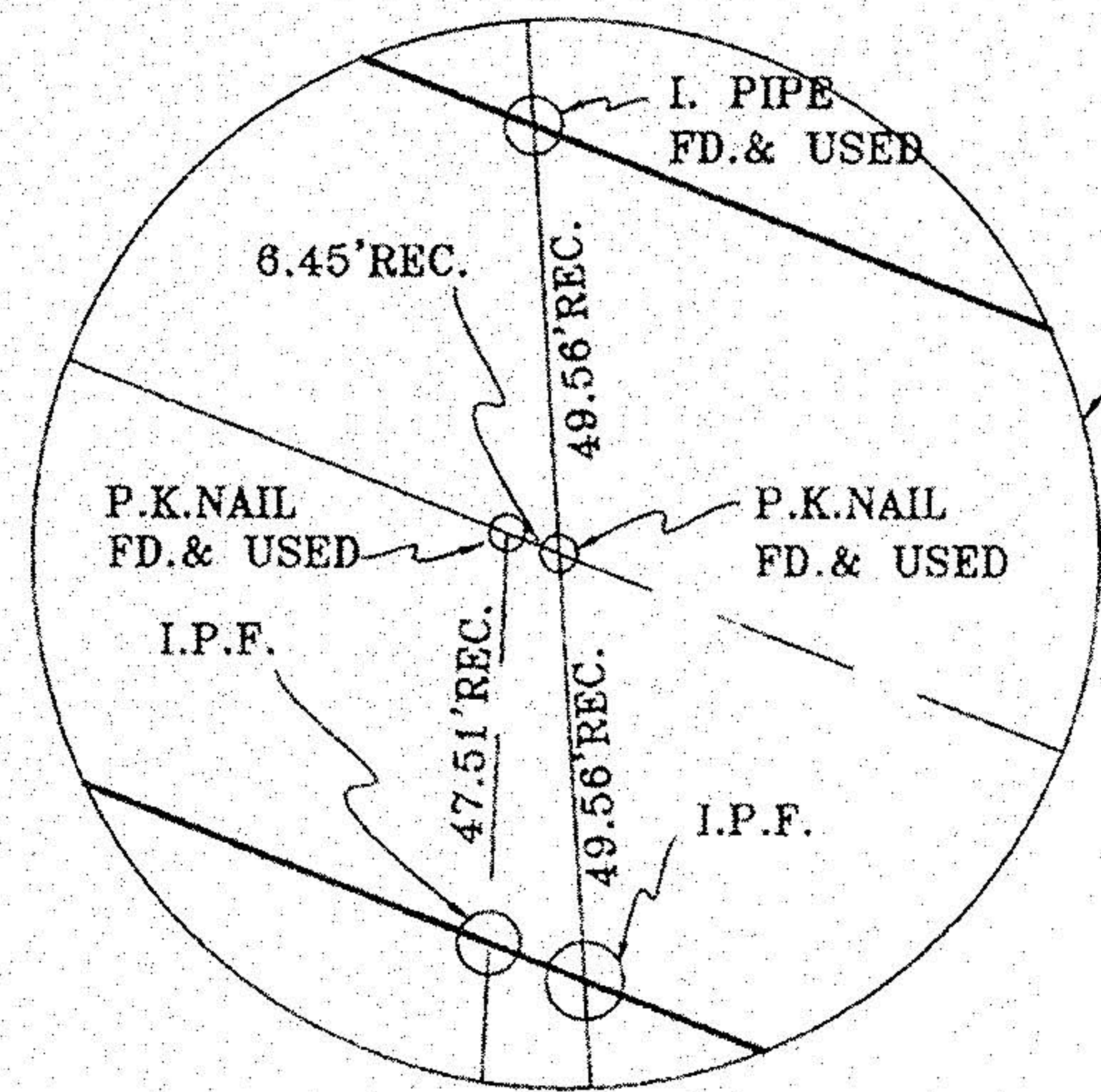

ENLARGED DETAIL "A"
(NO SCALE)

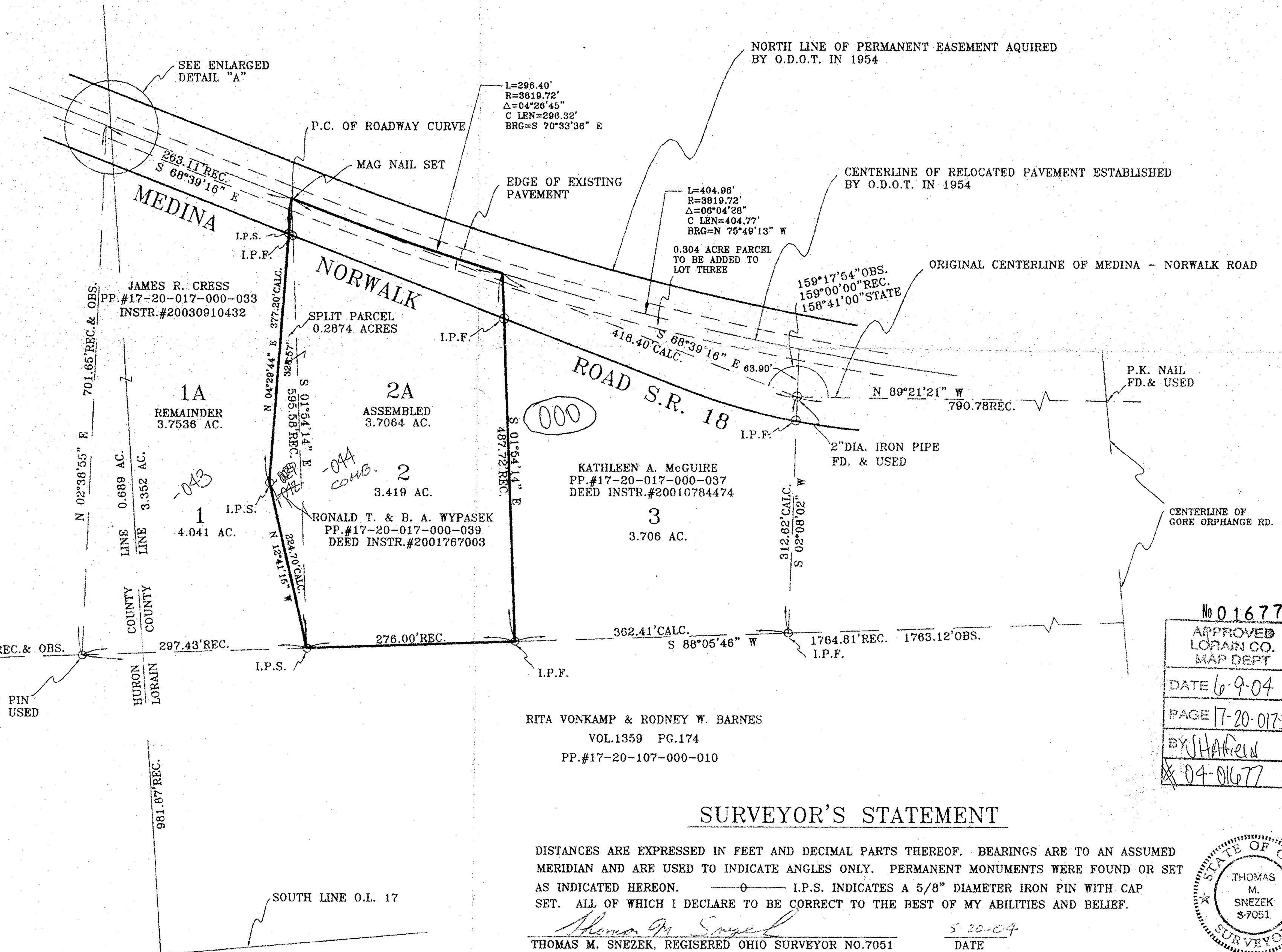
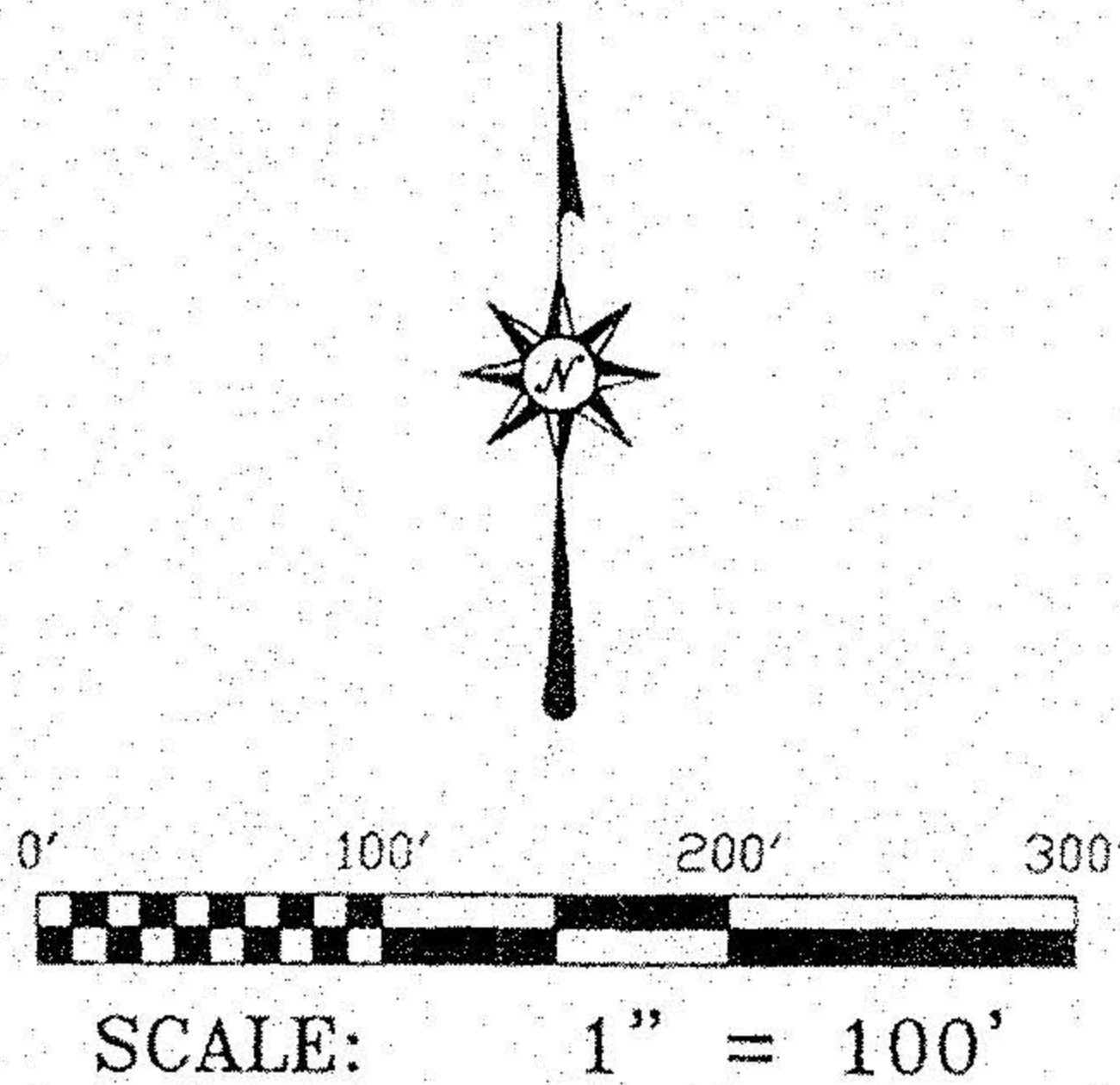

No 01677
 APPROVED
 LORAIN CO.
 MAP DEPT
 DATE 6-9-04
 PAGE 17-20-017B
 BY JHAFeld
 04-01677

SURVEYOR'S STATEMENT

DISTANCES ARE EXPRESSED IN FEET AND DECIMAL PARTS THEREOF. BEARINGS ARE TO AN ASSUMED MERIDIAN AND ARE USED TO INDICATE ANGLES ONLY. PERMANENT MONUMENTS WERE FOUND OR SET AS INDICATED HEREON. I.P.S. INDICATES A 5/8" DIAMETER IRON PIN WITH CAP SET. ALL OF WHICH I DECLARE TO BE CORRECT TO THE BEST OF MY ABILITIES AND BELIEF.

Thomas M. Snezek
 THOMAS M. SNEZEK, REGISTERED OHIO SURVEYOR NO.7051

5-20-04
 DATE

