

No 01687

APPROVED LORAIN CO. MAP DEPT
DATE 6-23-04
PAGE 16-00-085-A
BY JHATfield
*04-01687

GRAPHIC SCALE 1"=200



-020

Patrick & Mary Rose Dangelo  
D.V. 1366 P. 547

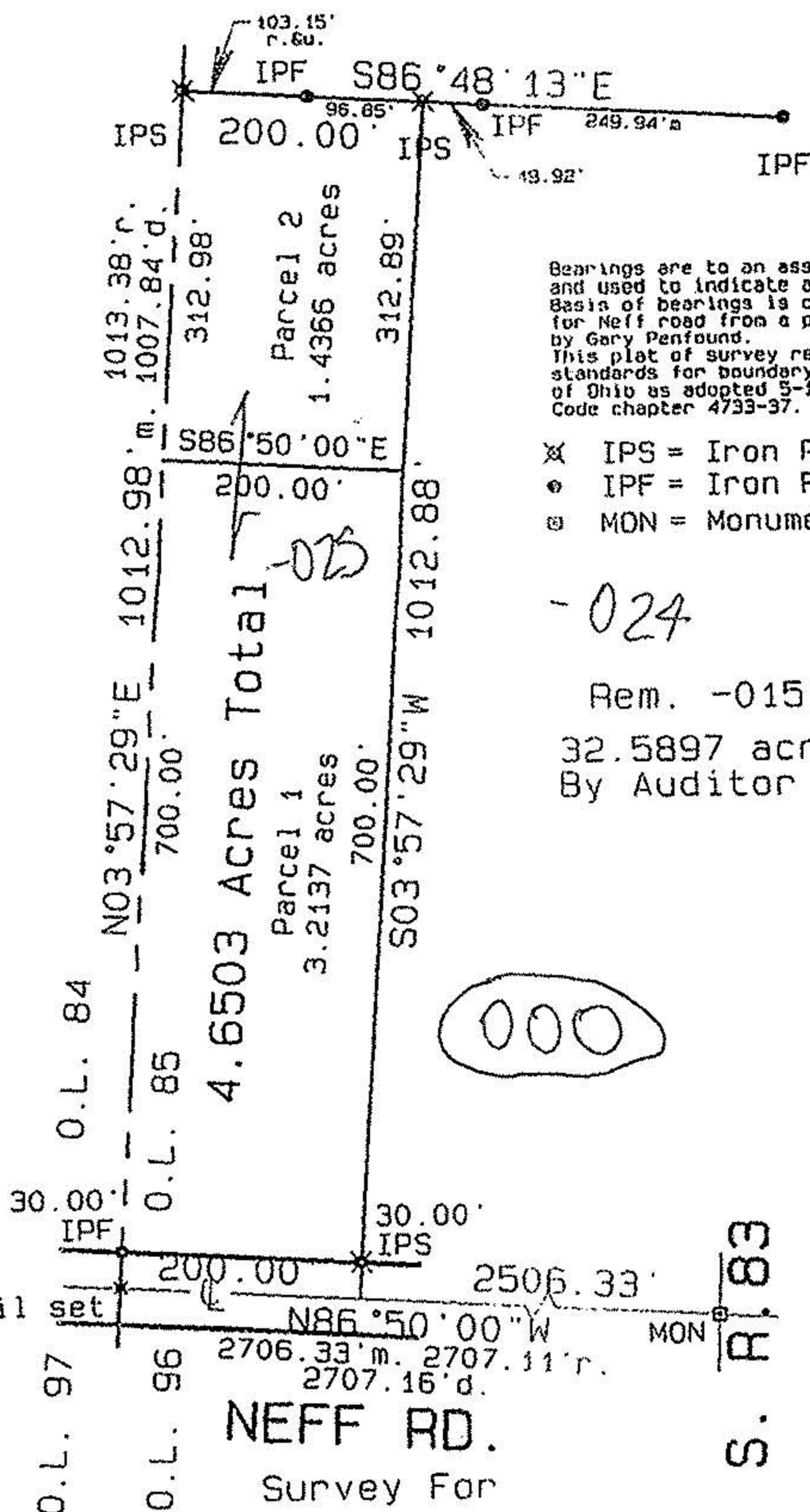
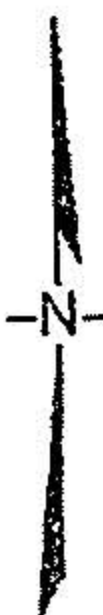

Bearings are to an assumed meridian and used to indicate angles only. Basis of bearings is centerline bearing for Neff road from a previous survey by Gary Penfound. This plat of survey represents the minimum standards for boundary surveys in the State of Ohio as adopted 5-1-80 of the Administrative Code chapter 4733-37.

- ⊗ IPS = Iron Pin Set
- IPF = Iron Pin Found
- ⊕ MON = Monument Box

-024

Rem. -015  
32.5897 acres  
By Auditor

No 01666

APPROVED LORAIN CO. MAP DEPT
DATE 5-24-04
PAGE 16-00-085-A
BY JHATfield
*04-01666



JOSEPH & CHRISTINA MORRIS  
4.6503 Acres

Grafton Twp.  
Lorain County

O.L. 85  
Ohio

CARLSON SURVEYS  
10-15-03