

10-785
OL 14415
10-00-014-D
10-00-015-A

NORTH
SCALE: 1" = 100'

PROPOSED SEWER EASEMENT
PART OF CARLISLE TOWNSHIP SECTION NO. 14 & 15
TWP. OF CARLISLE COUNTY OF LORAIN STATE OF OHIO

PREPARED BY
KLEINOEDER - SCHMIDT & ASSOC.
REGISTERED ENGINEERS & SURVEYORS
ELYRIA, OHIO

REVISED 10-29-76
REVISED 7-11-77

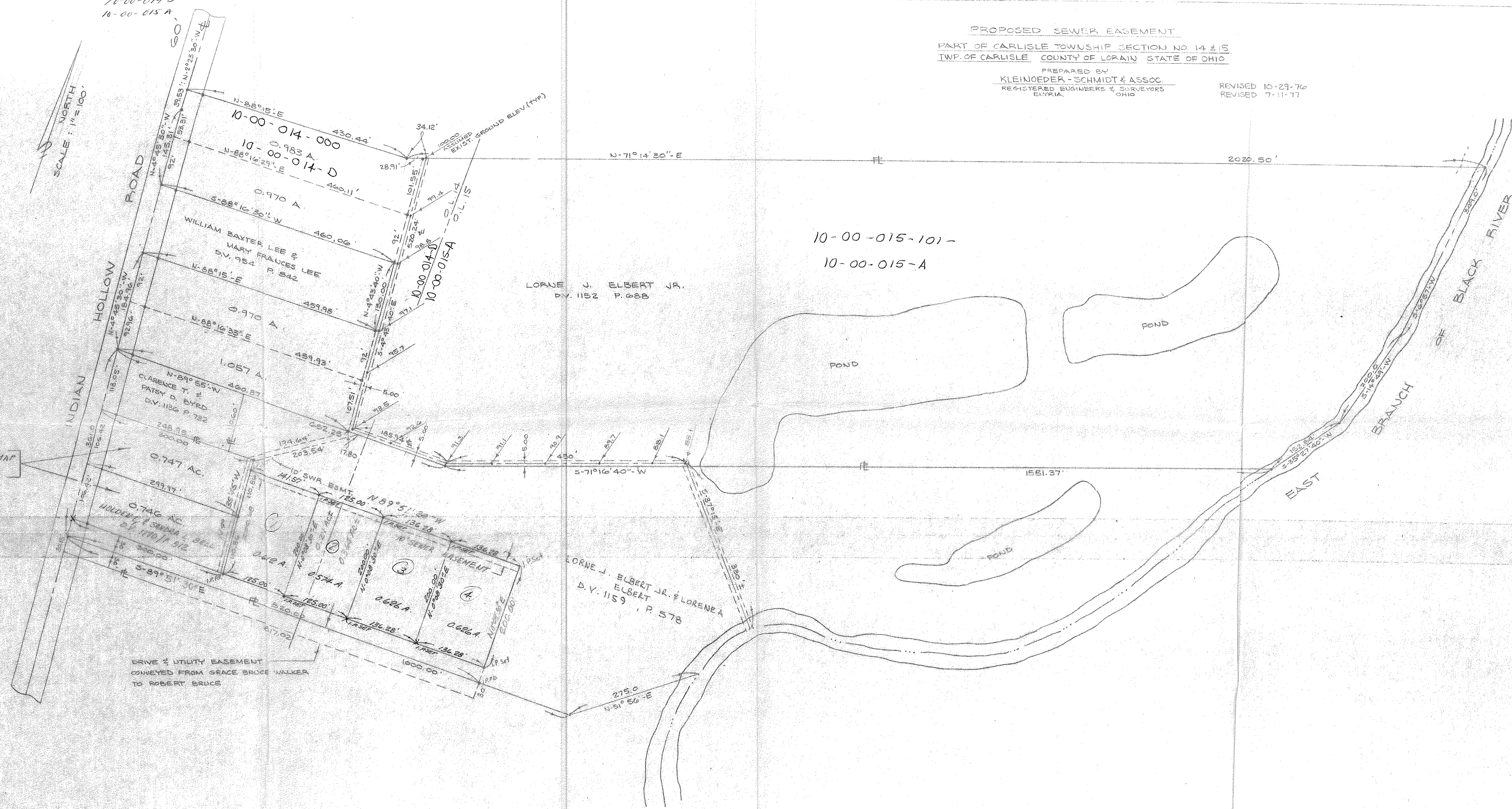

SEE SEPARATE SURVEY MAP
OF THESE (2) TWO PARCELS

DRIVE & UTILITY EASEMENT
CONVEYED FROM GRACE BRUCE WALKER
TO ROBERT BRUCE

LORNE J. ELBERT JR.
D.V. 1152 P. 688

LORNE J. ELBERT JR. & LORENE A.
ELBERT
D.V. 1159 P. 578

10-00-015-101-
10-00-015-A

10-00-014-D
10-00-015-A

76218