

10-00-014-D
10-00-015-A

10-00-014-000
10-00-015-101

10-00-014
10-015

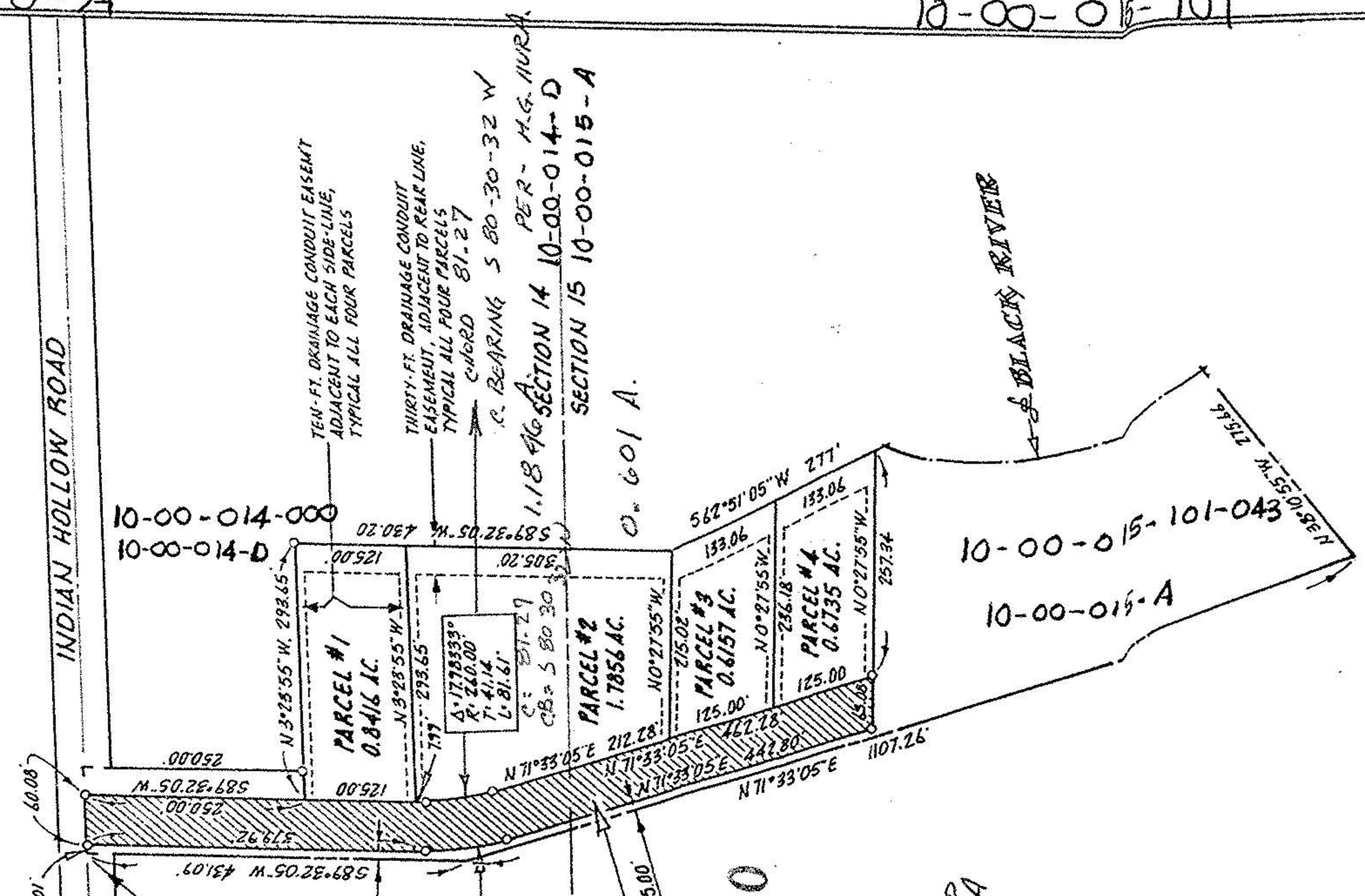
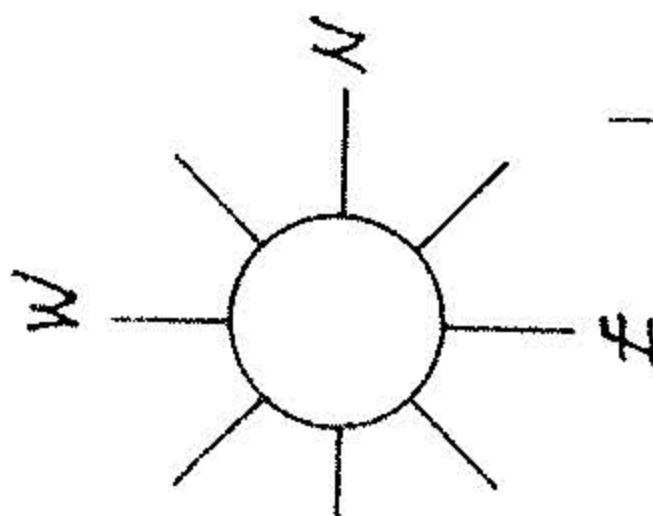

10-00-014-000
10-00-014-D

10-00-015-101-043
10-00-015-A

Δ: 17.98333°
R: 320.00'
T: 50.64'
L: 100.44'

SOUTHEAST CORNER OF LANDS
CONVEYED TO CLIFFORD G.
TOGHILL, VOL. 1241, PAGE 111

SIXTY-FT. WIDE INGRESS/
EGRESS EASEMENT TO
ALL FOUR PARCELS
13380
APPROVED
LORAIN CO.
MAP DEPT.
DATE 2-1-80
PAGE 10-00-014-PA
BY T.M. Mac
VOID
AFTER

