

Mathilda D. Stetz
 D-Val. 494 Pg. 342 June 22 1950.
 589° 24' E

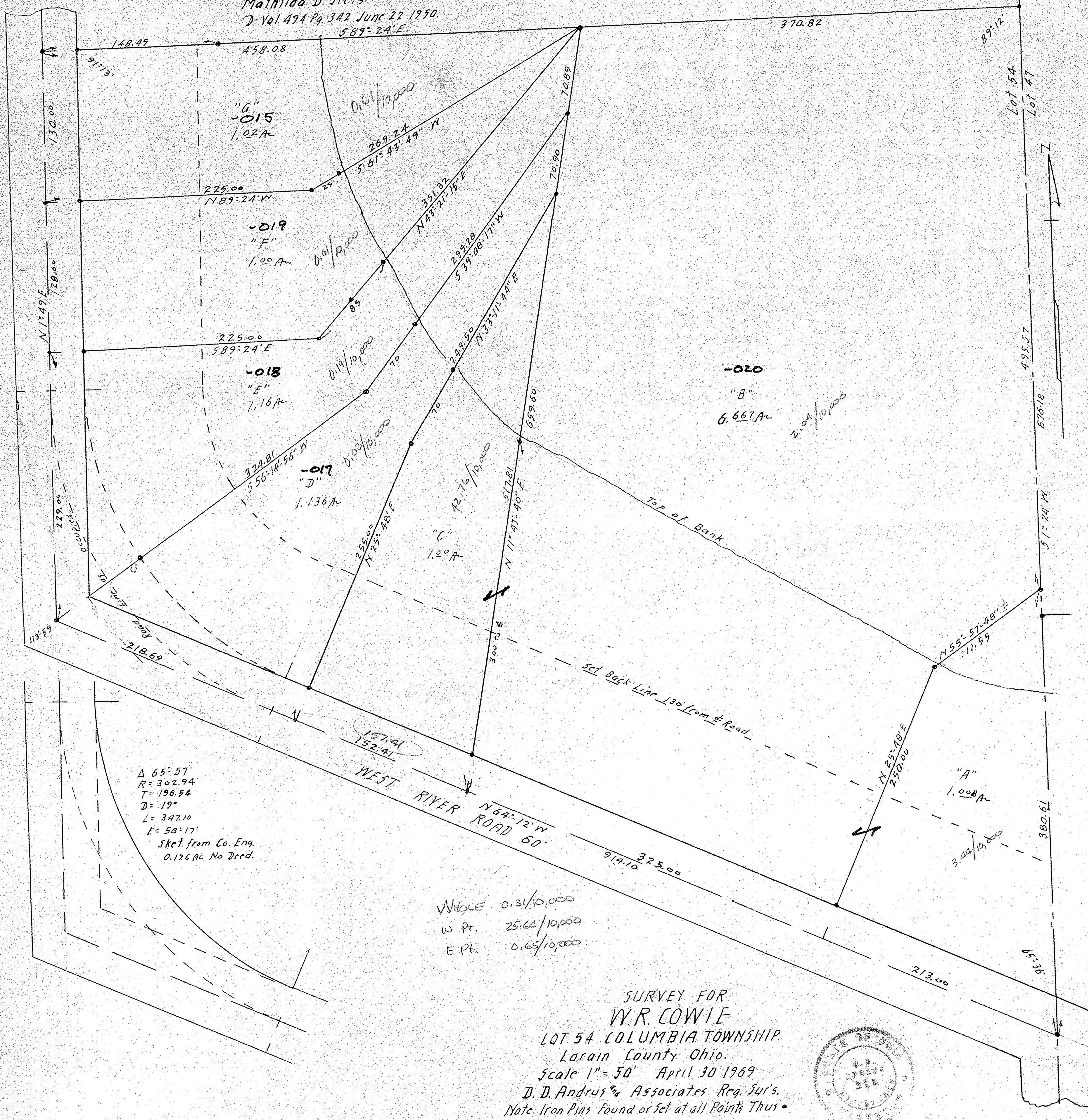

A 65° 57'
 R = 302.94
 T = 196.54
 D = 19°
 L = 347.10
 E = 58° 17'
 Sket. from Co. Eng.
 0.126 Ac. No Dred.

WHOLE 0.31/10,000
 W Pt. 25.64/10,000
 E Pt. 0.65/10,000

SURVEY FOR
 W.R. COWIE
 LOT 54 COLUMBIA TOWNSHIP.
 Lorain County Ohio.
 Scale 1" = 50' April 30 1969
 D. D. Andrus & Associates Reg. Sur's.
 Note Iron Pins Found or Set at all Points Thus •

