

Road in fee simple of the land shown
by all the land owned by us lying
E of State Route 303 as existing
parallel thereto and 30' therefrom.

State of Ohio
County of Lorain ss:
Before me a Notary Public in and for said County
personally appeared the aforementioned.

John D. and Gayle E. Echols
Charles W. Jackson
Barbara A. Jackson
Charles R. Pickworth
Helen A. Pickworth
Paul Otis Pickworth
Lois M. Pickworth

TAX MAP PAGE 14-G
14-00-083-000
-098-000

Who acknowledge the signing of the foregoing instrument to be their
free act and deed, in testimony whereof I have hereunto set my hand
and official seal at Elroy, Ohio this 3rd day of February 1973

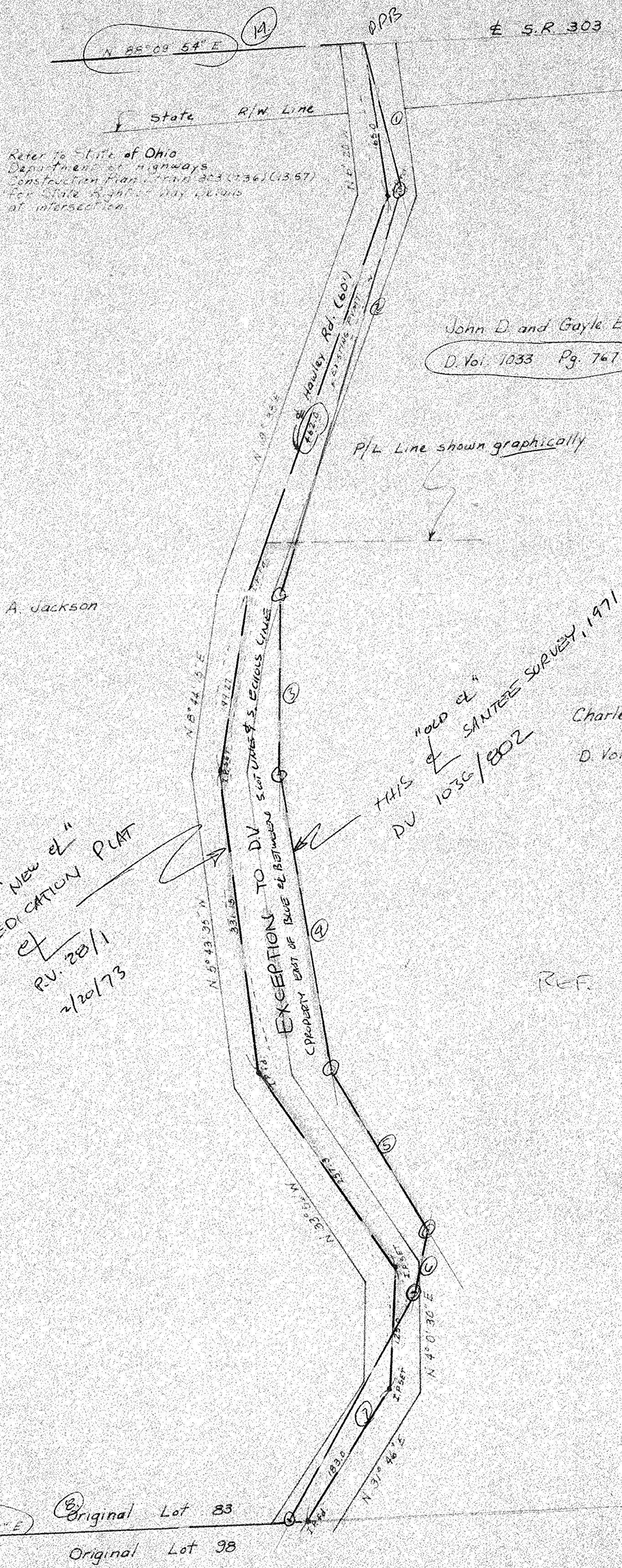

Refer to State of Ohio
Department of Highways
Construction from 1953 (236) (1357)
For State Right of Way Limits
at intersection.

John D. and Gayle E. Echols
D. Vol. 1033 Pg. 767

Charles W. and Barbara A. Jackson
D. Vol. 1036 Pg. 802

THIS "OLD CL"
DU 1036/802
SAVINGS SURVEY, 1971

Charles R. Pickworth ET AL
D. Vol. 658 Pg. 550
Lot 83
Hawley Rd
303

"New cl"
DEDICATION PLAT
of
P.V. 20/1
2/20/73

EXCEPTION TO DV
SET DOWN IN S. ECHOLS SURVEY
COPYRIGHT PART OF BLUE PLAT BOUNDARY

REF. 1036/802
1091/190

1973
County Engineer
ted.
County Commissioners

8:07 AM
FEB 20 1973

Original Lot 83
Original Lot 98

Prepared by Lorain County Engineer, Harvey H.
Based upon field survey using occupation of e.
to determine course and boundaries of Hawley