

PLAT OF BOUNDARY SURVEY

DOUGLAS E. VANDERHOOF C/O KENNETH J. PROVENZA

PART OF ORIGINAL SHEFFIELD TOWNSHIP LOT 42

CITY OF SHEFFIELD, LORAIN COUNTY, OHIO

APPROVED  
LORAIN CO.  
MAP DEPT

DATE 9/18/03

PAGE 03-00-042A

BY D. Hollander  
# 00926-D

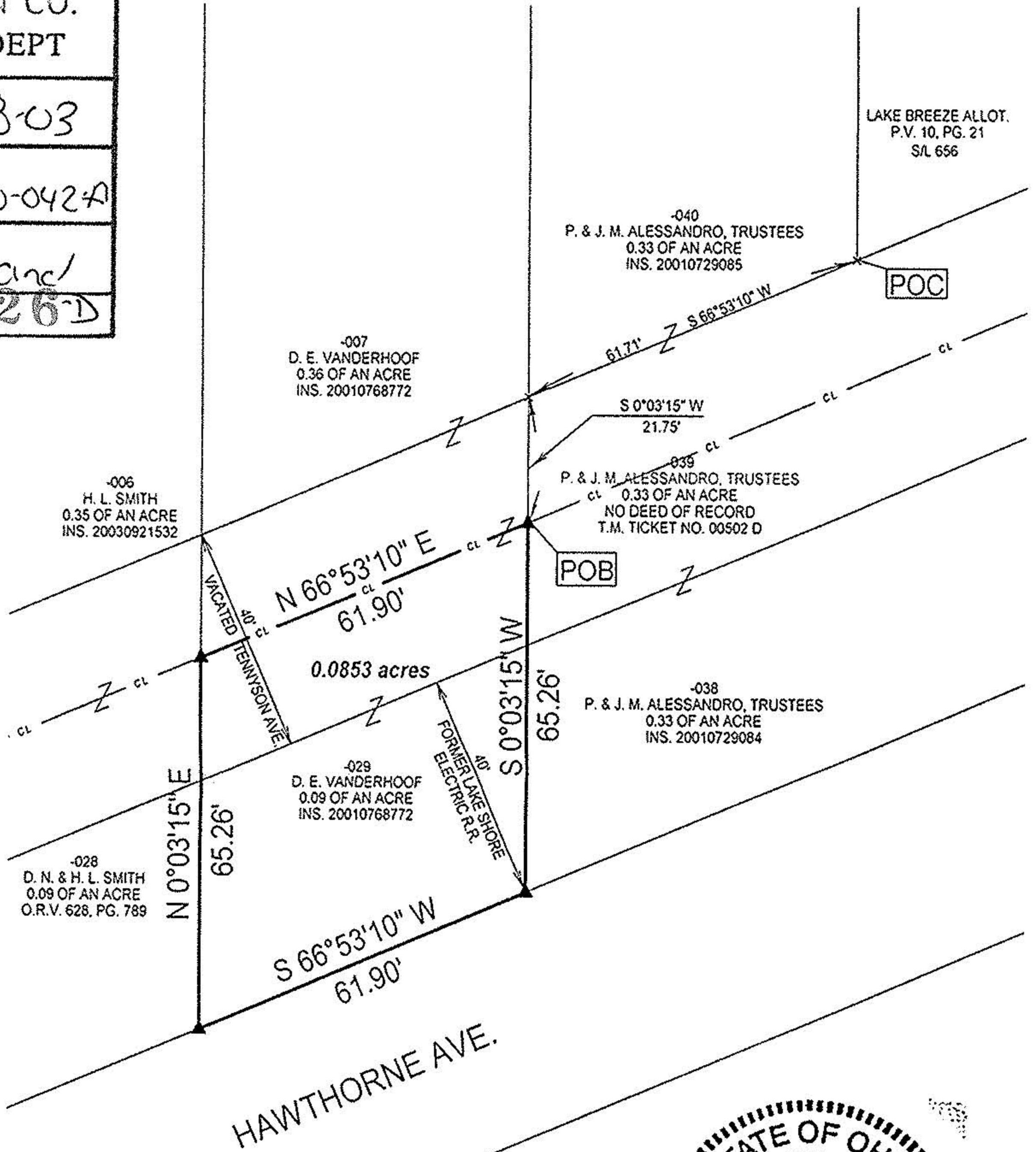

BEARINGS ARE ASSUMED.

ERROR OF CLOSURE IS LESS THAN 1:10,000.

SCALE 1"=30'

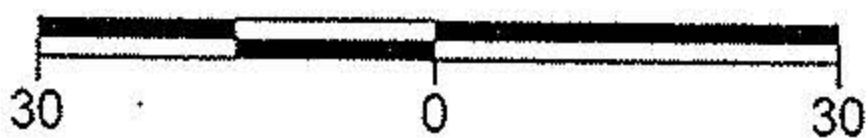

Legend

- X Survey Corner, No Monument Set or Found
- ▲ 5/8" Iron Pin Set with Cap Stamped "Kelsner 7871"

LAUNDON • SIMON • KELSER & ASSOC., INC.  
PROFESSIONAL LAND SURVEYORS  
110 MIDDLE AVE. • ELYRIA, OHIO • 44035  
PHONE (440) 322-7625

DATE: 9/8/03  
JOB NO.: 03-3629

*Alex Kelsner*  
Alex Kelsner

RLS #7871