

PLAT OF BOUNDARY SURVEY

RICHARD A. PLAS, JR. & EMMA MARIE PLAS

PART OF ORIGINAL TOWNSHIP SECTION NO. 10
TOWNSHIP OF CARLISLE, LORAIN COUNTY, OHIO

APPROVED
LORAIN CO.
MAP DEPT.
DATE 1-9-04
PAGE 10-A
BY R. MALWES
MAID
ALTER 03-01565

01565

-056
R. E. & N. C. HARDING
5.90 ACRES
INS. 19980573365

-050
R. A. PLAS JR. & E. M. PLAS
10.25 ACRES
D.V. 1228, PG. 511

-095
Remainder
8.7091 acres

-052
J. H. & K. ZELINKA
7.63 ACRES
D.V. 1234, PG. 341

-094
Split
1.5733 acres

RUSSIA ROAD

POC

POB SPLIT

POB REMAINDER

WEST RIDGE ROAD

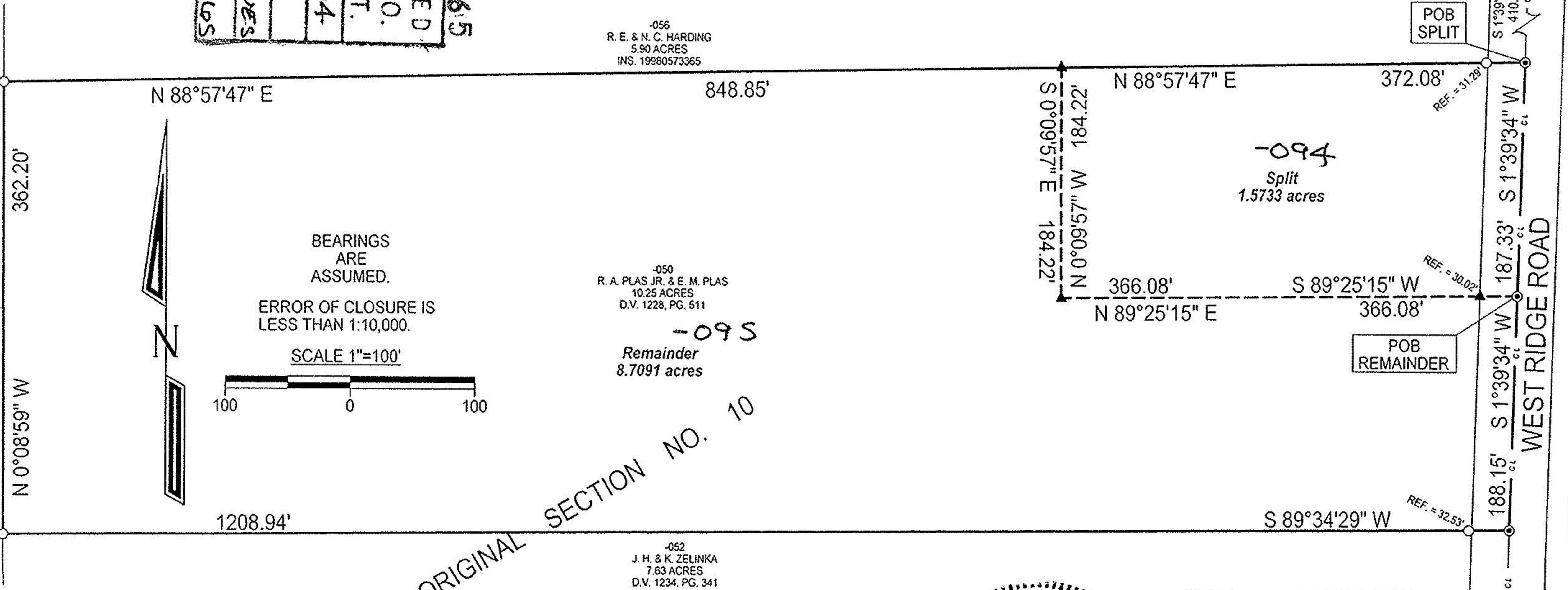

-083
J. R. & C. A. SHUSTER
26.91 ACRES
O.R.V. 388, PG. 708

-004
M. A. EVENCHIK TRUSTEE
& B. EVENCHIK TRUSTEE
144.08 ACRES
INS. 20020815774



BEARINGS ARE ASSUMED.
ERROR OF CLOSURE IS LESS THAN 1:10,000.

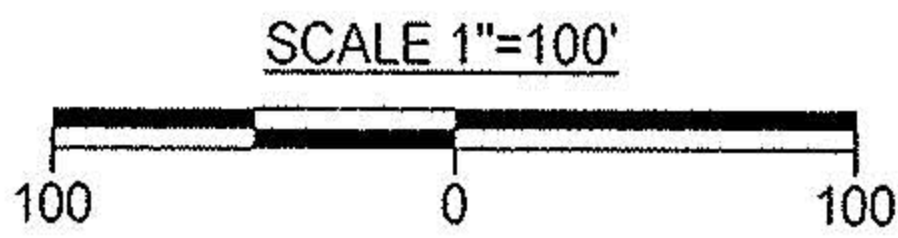

ORIGINAL SECTION NO. 10

Legend

- Iron Pipe Found
- ⊗ Iron Pin In Monument Box Found
- ⊙ Magnetic PK Spike Set
- ▲ 5/8" Iron Pin Set with Cap Stamped "Kelser 7871"



LAUNDON • SIMON • KELSER & ASSOC., INC.
PROFESSIONAL LAND SURVEYORS
110 MIDDLE AVE. • ELYRIA, OHIO • 44035
PHONE (440) 322-7625

Alex Kelser
Alex Kelser RLS #7871

DATE:	12/3/03
JOB NO.:	03-3662