

RICK C. VINCENT
 ORV. 603 PG 117
 10/1/92

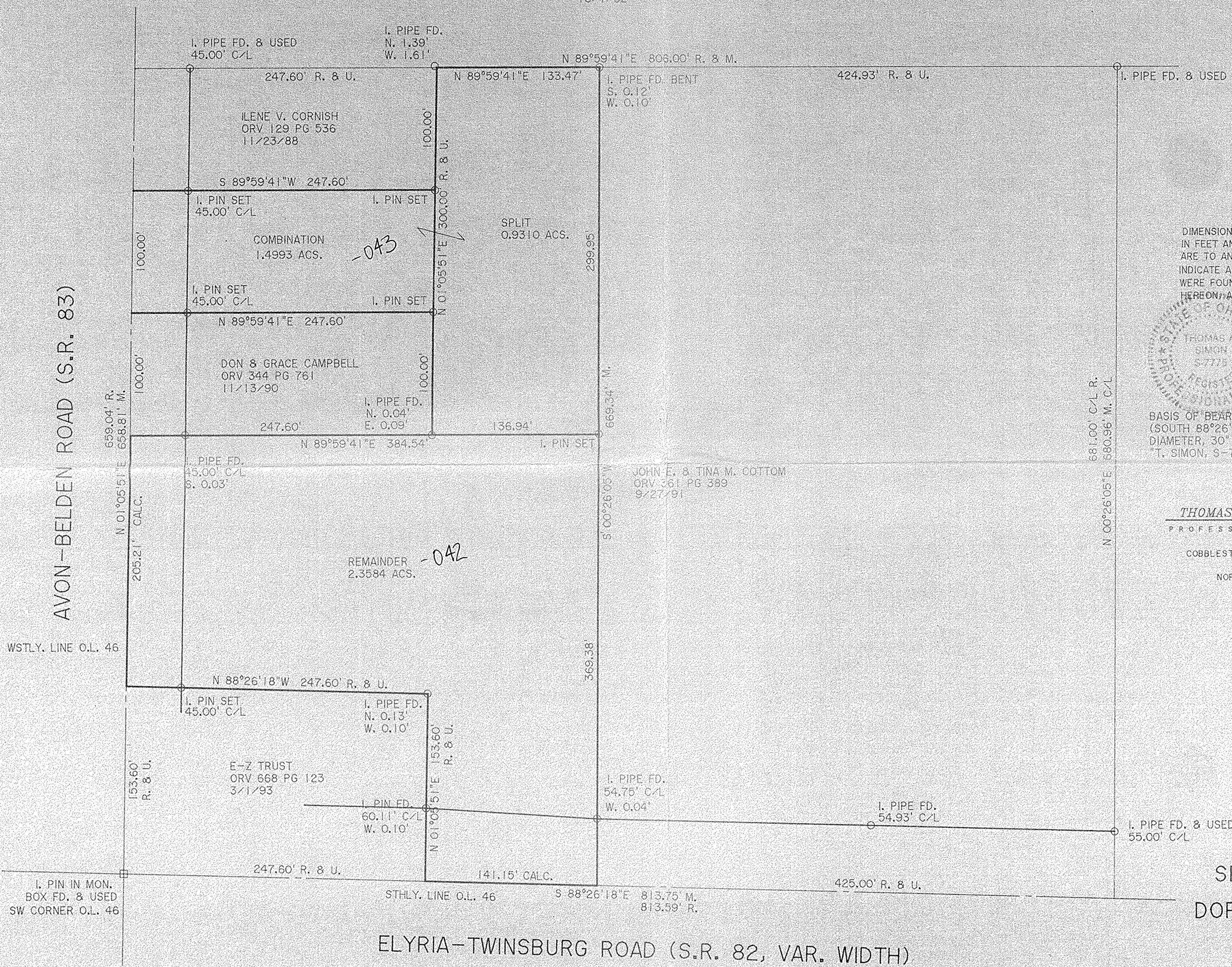

DIMENSIONS SHOWN ON THIS PLAT ARE EXPRESSED IN FEET AND DECIMAL PARTS THEREOF, ALL BEARINGS ARE TO AN ASSUMED MERIDIAN AND ARE USED TO INDICATE ANGLES ONLY. PERMANENT MONUMENTS WERE FOUND OR SET AT ALL POINTS INDICATED HEREON, ALL OF WHICH I CERTIFY TO BE CORRECT.

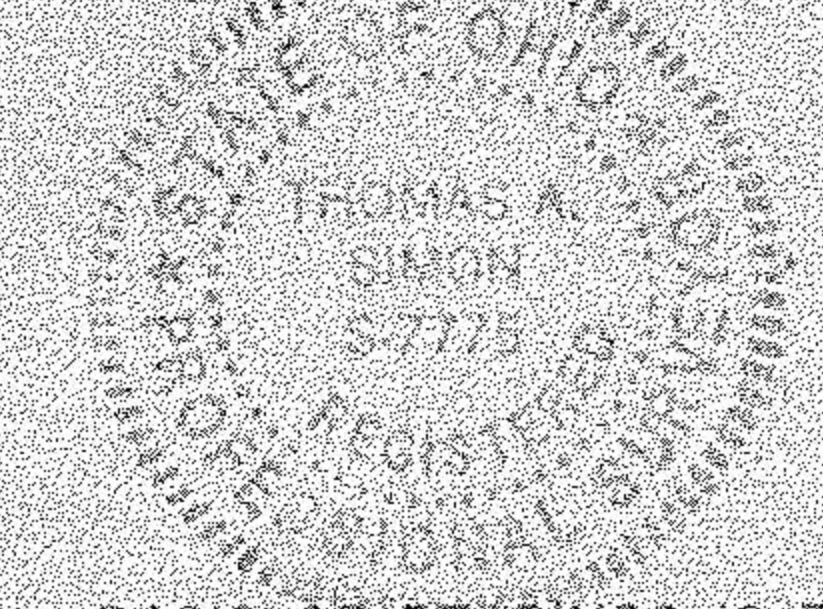

T.A.S.
 THOMAS A. SIMON
 REG. PROFESSIONAL SURVEYOR
 NO. S-7775

BASIS OF BEARINGS IS THE CENTERLINE OF STATE ROUTE 82 (SOUTH 88°26'18" EAST). IRON PINS SET ARE 5/8" DIAMETER, 30" LONG WITH PLASTIC CAPS "T. SIMON, S-7775".

THOMAS SIMON & ASSOCIATES, INC.
 PROFESSIONAL LAND SURVEYORS

COBBLESTONE CORNER PROFESSIONAL CENTER
 39049 CENTER RIDGE ROAD
 NORTH RIDGEVILLE, OHIO 44039
 (440) 327-2925
 FAX 327-2964

No 01463

| |
|------------------------------------|
| APPROVED LORAIN CO. MAP DEPT |
| DATE 9-15-03 |
| PAGE 11-00-046-A |
| BY J.Hatfield |
| #03-01463 |

PLAT OF SURVEY
 SPLIT AND COMBINATION
 FOR
 DOROTHEA SPURLOCK, TRS.
 RICK C. VINCENT
 BEING KNOWN AS PART OF ORIGINAL
 EATON TOWNSHIP LOT NO. 46
 COUNTY OF LORAIN STATE OF OHIO
 JANUARY, 2002 SCALE: 1" = 60'