

THOMAS SIMON & ASSOCIATES, INC.
 PROFESSIONAL LAND SURVEYORS

COBBLESTONE CORNER PROFESSIONAL CENTER
 39049 CENTER RIDGE ROAD
 NORTH RIDGEVILLE, OHIO 44039
 (440) 327-2925
 FAX 327-2964

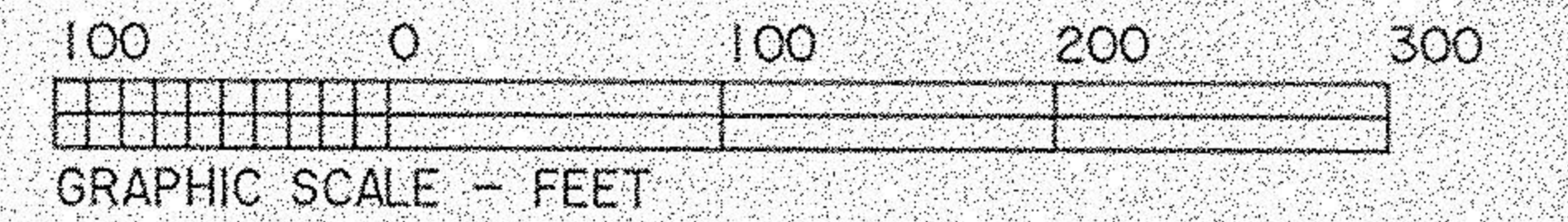

DIMENSIONS SHOWN ON THIS PLAT ARE EXPRESSED IN FEET AND DECIMAL PARTS THEREOF, ALL BEARINGS ARE TO AN ASSUMED MERIDIAN AND ARE USED TO INDICATE ANGLES ONLY. PERMANENT MONUMENTS WERE FOUND OR SET AT ALL POINTS INDICATED HEREON, ALL OF WHICH I CERTIFY TO BE CORRECT.

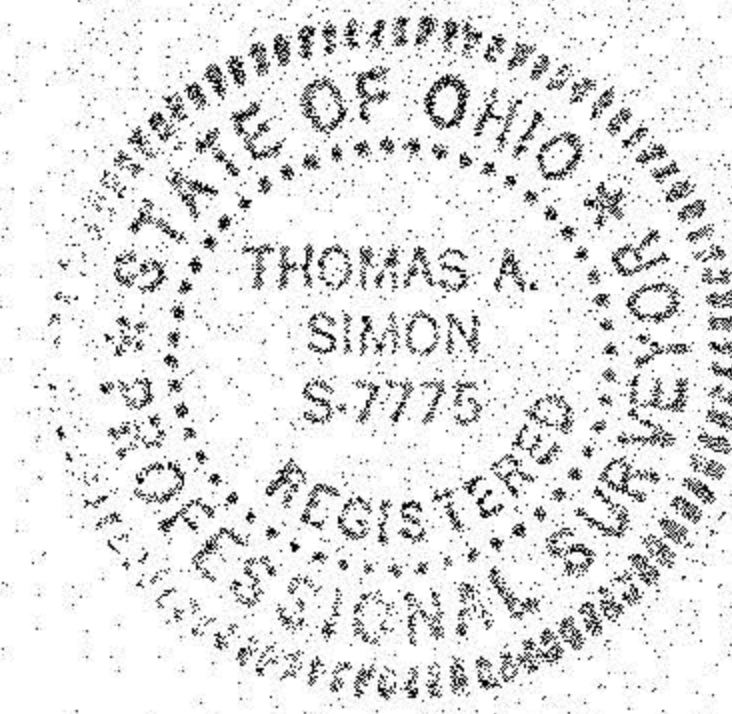

TAS

THOMAS A. SIMON
 REG. PROFESSIONAL SURVEYOR
 NO. S-7775

BASIS OF BEARINGS IS THE CENTERLINE OF BUTTERNUT RIDGE ROAD (NORTH 70°17'01" EAST). IRON PINS SET ARE 5/8" DIAMETER, 30" LONG WITH PLASTIC CAPS "T. SIMON, S-7775".

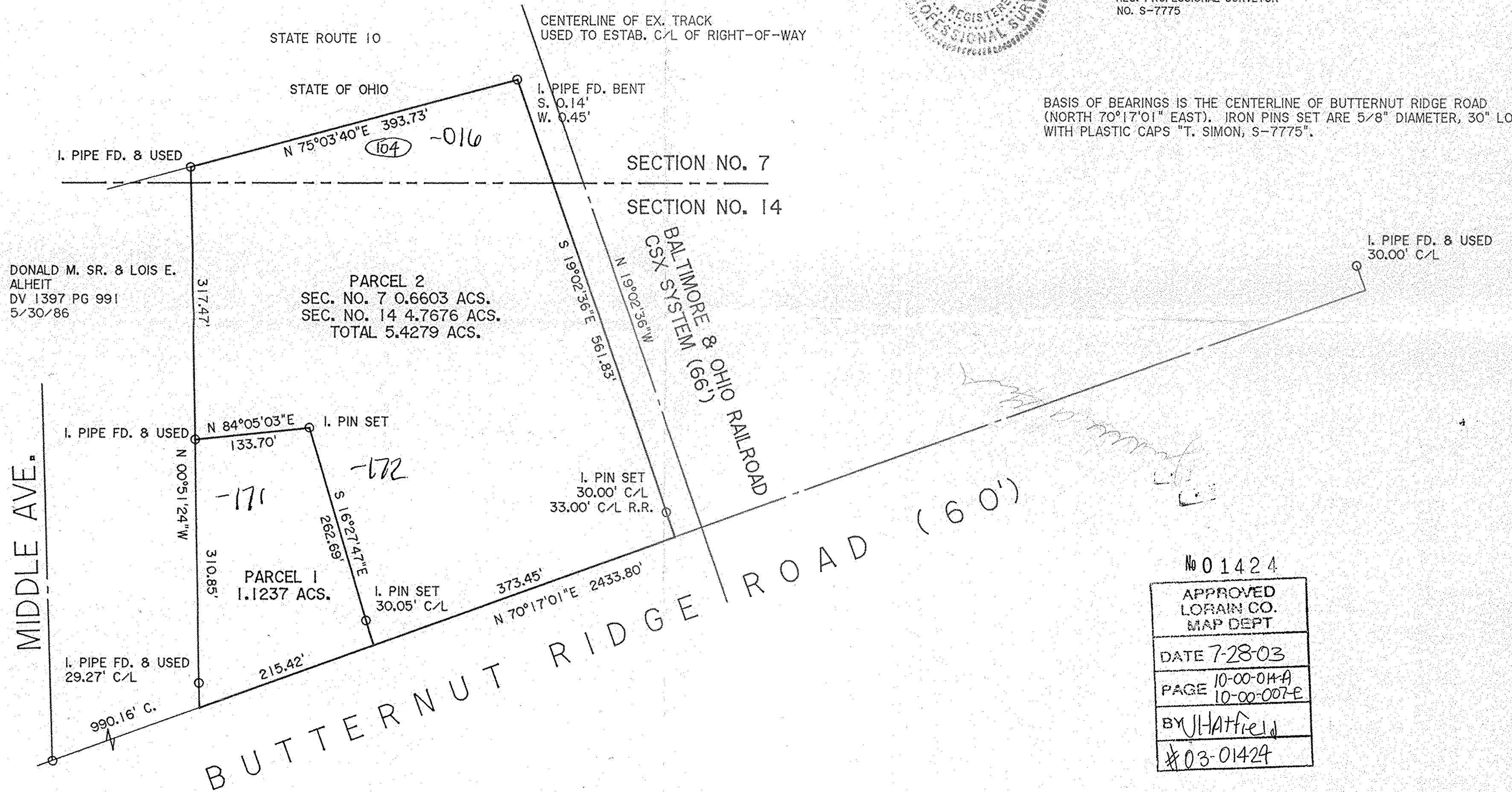

DONALD M. SR. & LOIS E. ALHEIT
 DV 1397 PG 991
 5/30/86

No 01424
APPROVED LORAIN CO. MAP DEPT
DATE 7-28-03
PAGE 10-00-04-A 10-00-007-E
BY JHAtfield
#03-01424

PLAT OF SURVEY & SPLIT FOR AUDREY WEAVER

BEING KNOWN AS PARTS OF ORIGINAL CARLISLE TOWNSHIP SECTION NOS. 7 AND 14
 COUNTY OF LORAIN STATE OF OHIO
 JUNE, 2003 SCALE: 1" = 100'