

**THOMAS SIMON & ASSOCIATES, INC.**  
PROFESSIONAL LAND SURVEYORS

COBBLESTONE CORNER PROFESSIONAL CENTER  
39049 CENTER RIDGE ROAD  
NORTH RIDGEVILLE, OHIO 44039  
(440) 327-2925  
FAX 327-2964

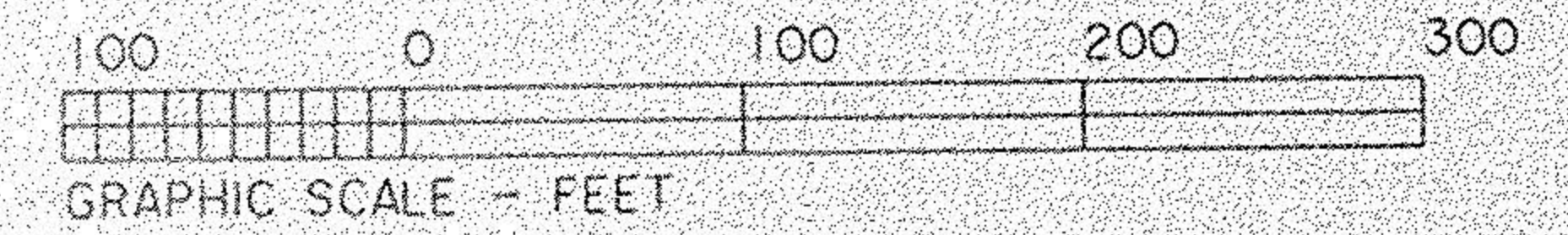

● = IRON PIN SET

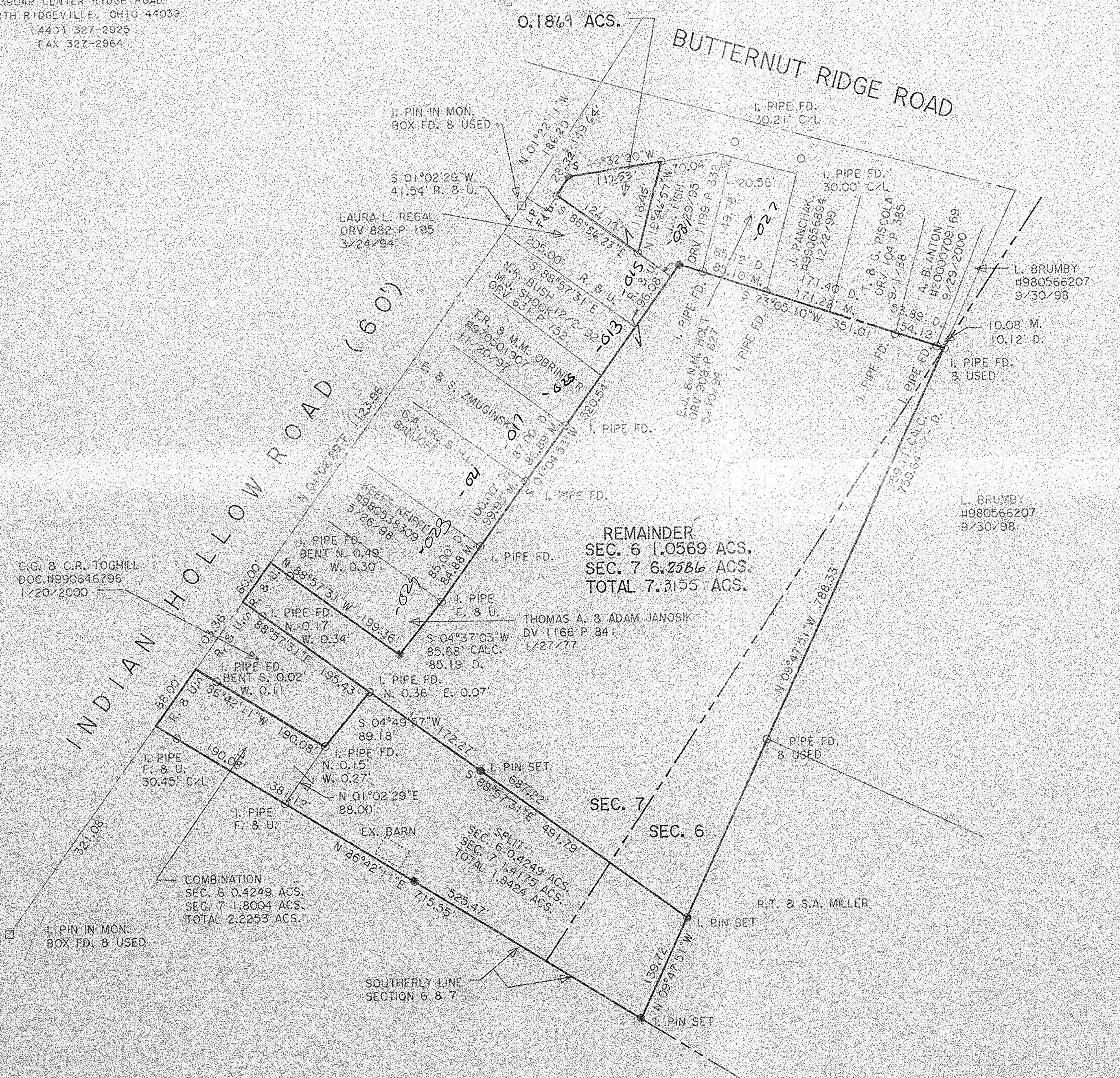
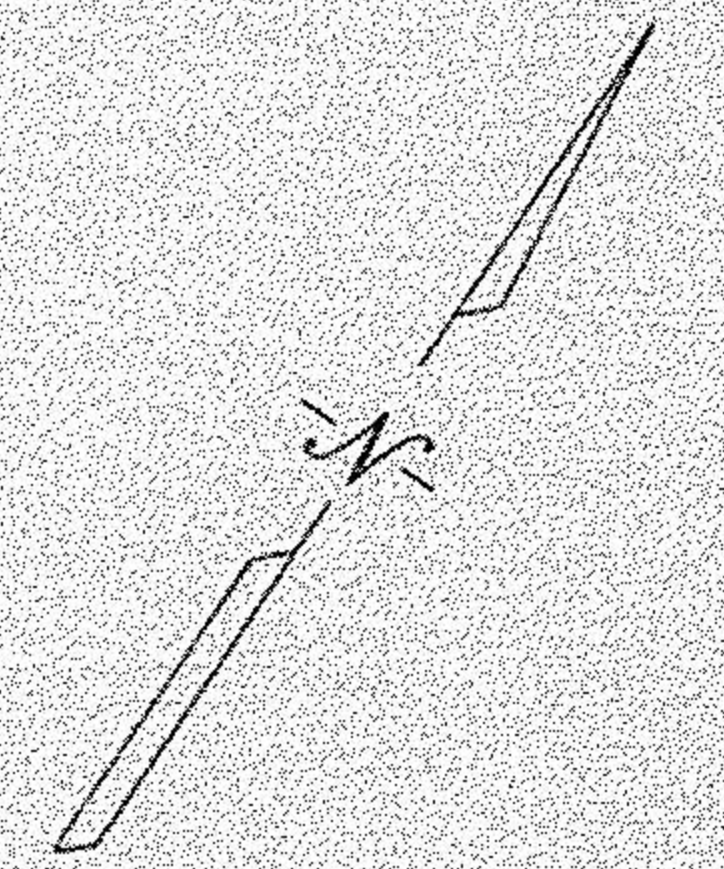

DIMENSIONS SHOWN ON THIS PLAT ARE EXPRESSED IN FEET AND DECIMAL PARTS THEREOF, ALL BEARINGS ARE TO AN ASSUMED MERIDIAN AND ARE USED TO INDICATE ANGLES ONLY. PERMANENT MONUMENTS WERE FOUND OR SET AT ALL POINTS INDICATED HEREON, ALL OF WHICH I CERTIFY TO BE CORRECT.

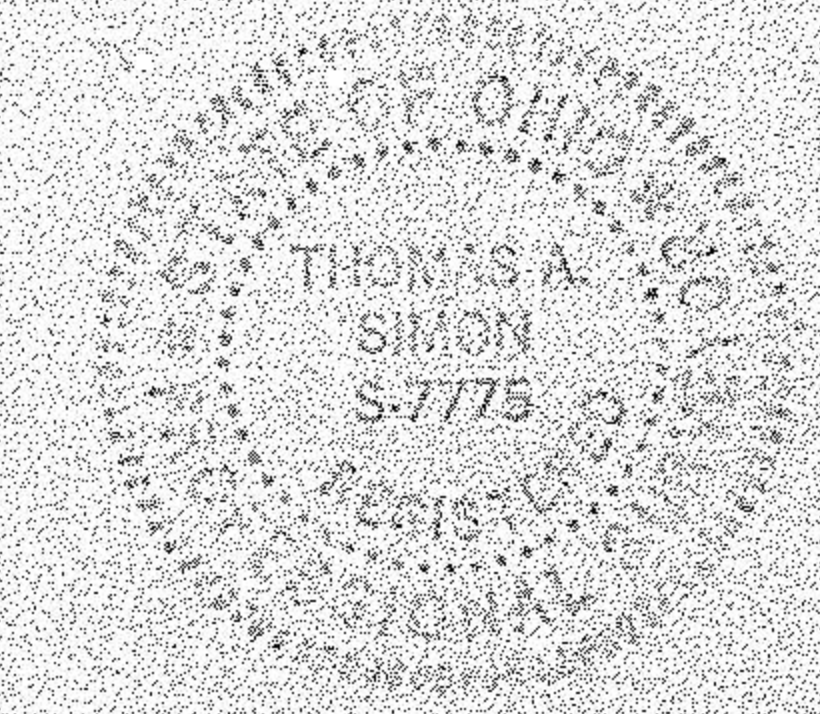

*Thomas A. Simon*  
THOMAS A. SIMON  
REG. PROFESSIONAL SURVEYOR  
NO. S-7775

BASIS OF BEARINGS IS THE CENTERLINE OF INDIAN HOLLOW ROAD (NORTH 01°02'29" EAST). IRON PINS SET ARE 5/8" DIAMETER, 30" LONG WITH PLASTIC CAPS "T. SIMON, S-7775".

**PLAT OF SURVEY  
AND SPLIT**  
FOR  
**REBECCA FORTHOFFER**

BEING KNOWN AS PARTS OF SECTIONS 6 AND 7  
IN CARLISLE TOWNSHIP  
COUNTY OF LORAIN STATE OF OHIO  
MAY, 2001 SCALE: 1" = 100'

REV. 11/21/2002