



LAUNDON . SIMON . CAHL & ASSOC. INC.
CONSULTING ENGINEERS & SURVEYORS
219 COURT ST. ELYRIA, OHIO 44035

SURVEY FOR:

**OBERLIN COLLEGE OFFICE OF
CAPITAL VENTURES**

Orig. Lot 76	City of OBERLIN	Date 5-21-90	Scale 1"=100'
Orig. Sec	Village of	Dwn. by R.G.S.	Chkd. by K.B.
Tract	County of LORAIN	Job No. 90-1937 C F.B.	
Township of RUSSIA	State of OHIO	Printed	

#19149

9-00-076-B

N. PARK ST. 40'

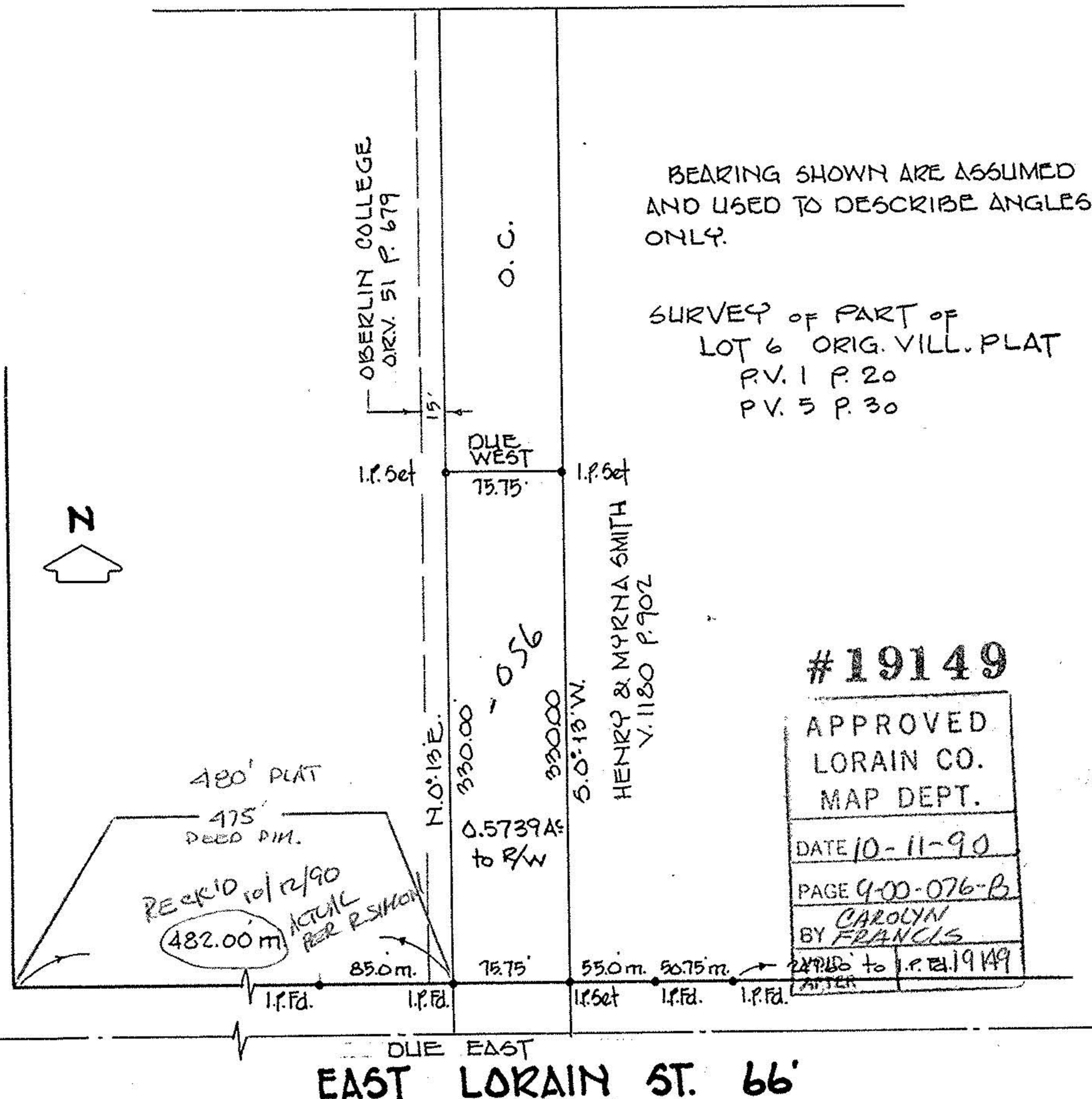

BEARING SHOWN ARE ASSUMED
AND USED TO DESCRIBE ANGLES
ONLY.

SURVEY OF PART OF
LOT 6 ORIG. VILL. PLAT
P.V. 1 P. 20
P.V. 5 P. 30

#19149
APPROVED
LORAIN CO.
MAP DEPT.

DATE 10-11-90

PAGE 9-00-076-B

CAROLYN
BY FRANCIS

249.155 to 1.P. 19149
LATER

DUE EAST
EAST LORAIN ST. 66'

REV. OCT. 5, '90