

SURVEY PLAT for WILLIAM G. TURVEY

OF PARCEL LOCATED AT 231 MILLER CT CARLISLE TWP
LORAIN, OHIO

BEING S/L N° 16 & WESTERLY ONE HALF OF S/L N° 17 IN THE J.C. MILLER
ALLOTMENT & 0.354 AC PARCEL NORTH OF S/L'S 15, 16 & WESTLY ONE HALF
OF S/L N° 17 AS SHOWN IN PLAT VOL 6 PG 57 LCMR.

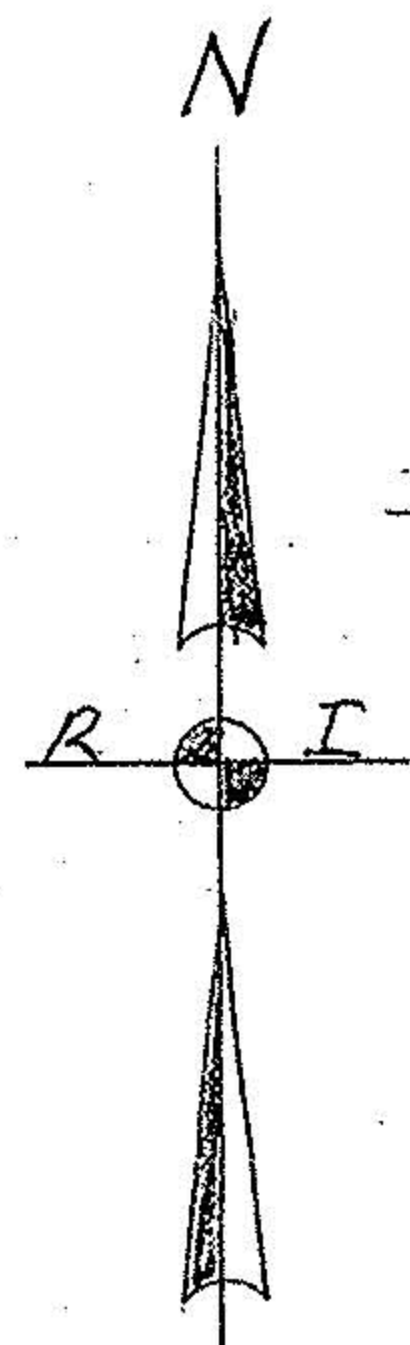
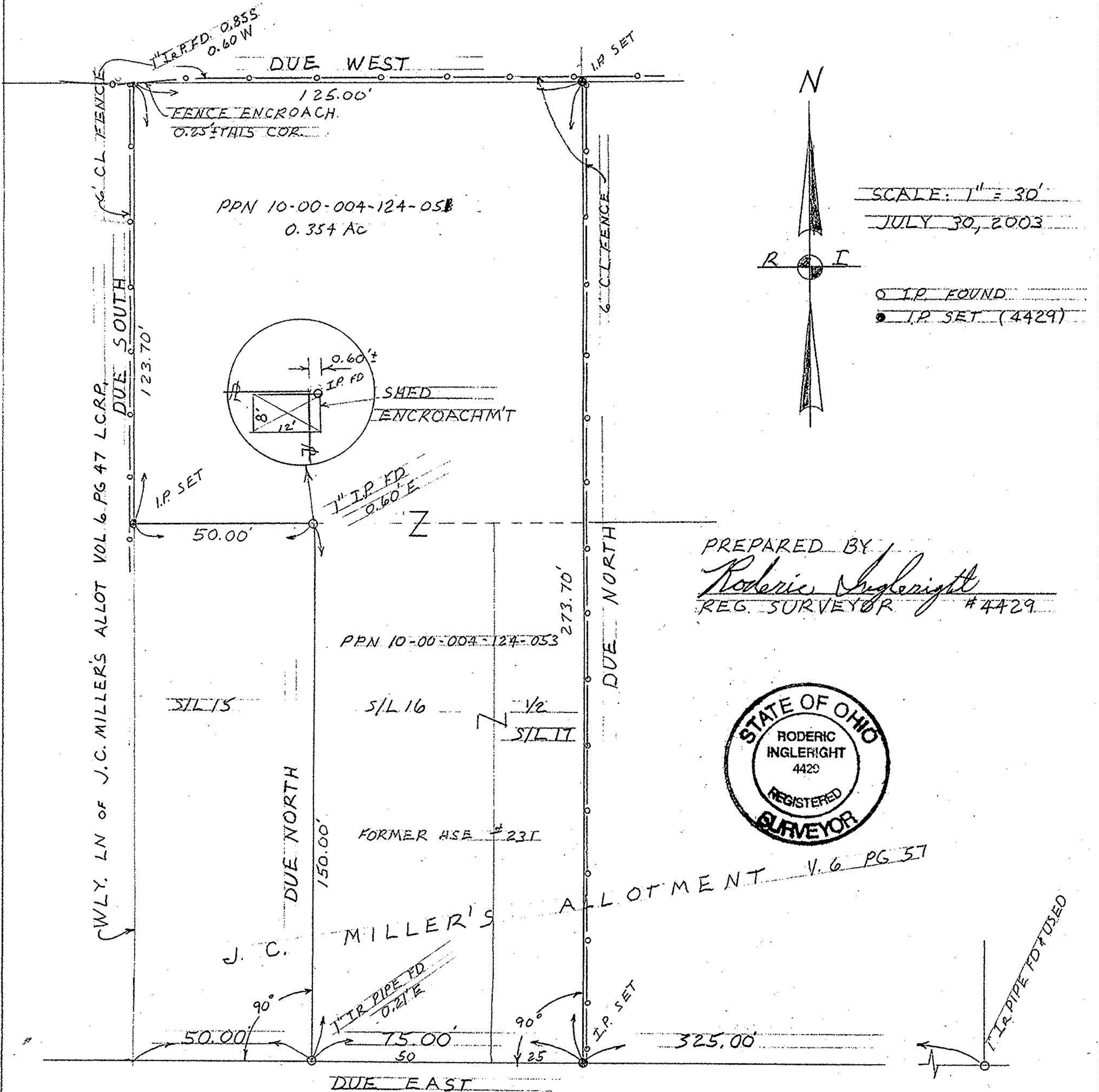

SCALE: 1" = 30'
JULY 30, 2003

○ I.P. FOUND
● I.P. SET (4429)

PREPARED BY
Roderic Ingleright
REG. SURVEYOR #4429



MILLER COURT 50'

RODERIC INGLERIGHT
PROFESSIONAL ENGINEER & SURVEYOR
9289 CRESTWOOD ROAD
PARMA HEIGHTS, OHIO 44130

440-886-0217