

PLAT OF BOUNDARY SURVEY
 DIVISION OF BLOCK AREAS C-2, C-3, & C-6
 PARKWOOD HOMEOWNERS ASSOC.
 PART OF ORIGINAL ELYRIA TOWNSHIP LOT #2, EAST OF BLACK RIVER
 PARKWOOD ESTATES SUB. NO. 3, PLAT VOL. 25, PAGE 84
 PARKWOOD ESTATES SUB. NO. 4, PLAT VOL. 26, PAGE 50
 CITY OF ELYRIA, LORAIN COUNTY, OHIO

Id	Bearing	Distance
L1	N 0°54'20" E	20.11'
L2	N 8°50'55" E	19.98'
L3	N 12°34'26" E	19.43'
L4	N 16°21'23" E	18.92'
L5	S 0°54'20" W	21.44'
L6	S 8°43'29" E	5.13'
L7	S 40°46'18" E	6.89'
L8	S 40°46'18" E	7.89'
L9	S 24°33'34" E	23.92'
L10	S 76°38'24" E	5.90'
L11	S 76°38'24" E	10.42'
L12	S 0°42'41" W	17.18'
L13	S 78°45'59" E	11.49'
L14	S 0°42'41" W	12.57'
L15	S 86°28'15" E	26.59'
L16	N 86°28'15" W	27.25'
L17	S 49°23'23" W	19.01'
L18	N 37°28'08" W	16.40'
L19	N 89°18'00" W	10.00'
L20	S 32°05'43" W	25.99'
L21	S 39°08'15" W	23.45'

Id	Delta	Radius	Arc Length	Chord	Ch Bear
C1	5°42'37"	50.00'	4.98'	4.98'	S 86°14'12" E
C2	5°42'38"	50.00'	4.98'	4.98'	N 89°03'10" E
C3	3°20'28"	398.65'	22.68'	22.68'	S 33°28'53" W
C4	1°04'58"	388.65'	7.35'	7.35'	S 33°16'10" W



No 01515
 APPROVED
 LORAIN CO.
 MAP DEPT
 DATE 12/3/03
 PAGE 6-141
 BY J.Hatfield
 #03-01515

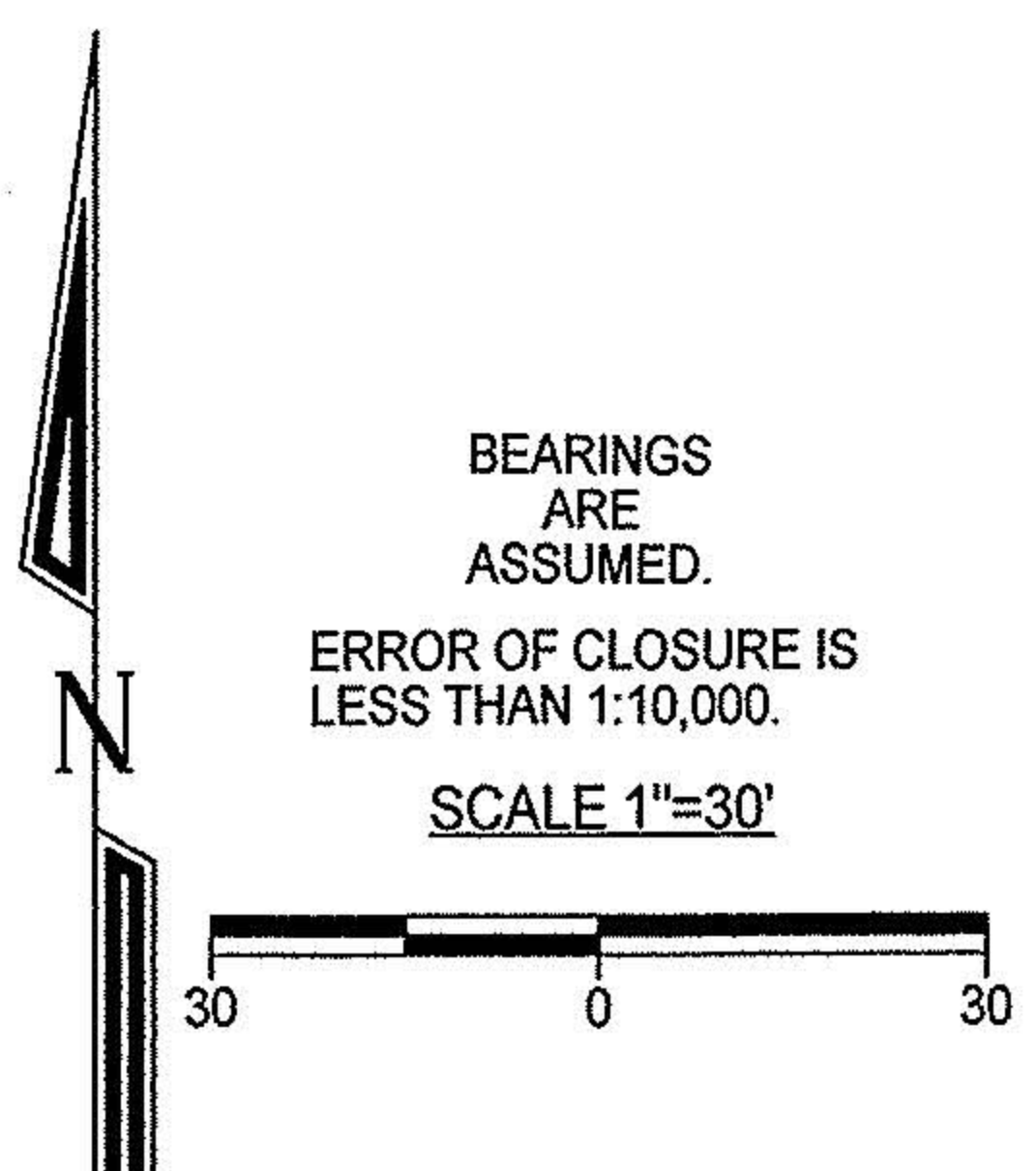

BEARINGS
 ARE
 ASSUMED.
 ERROR OF CLOSURE IS
 LESS THAN 1:10,000.
 SCALE 1"=30'

Legend
 ○ Iron Pipe Found
 ▲ 5/8" Iron Pin Set with Cap Stamped
 "Kelsner 7871"
 Block Line

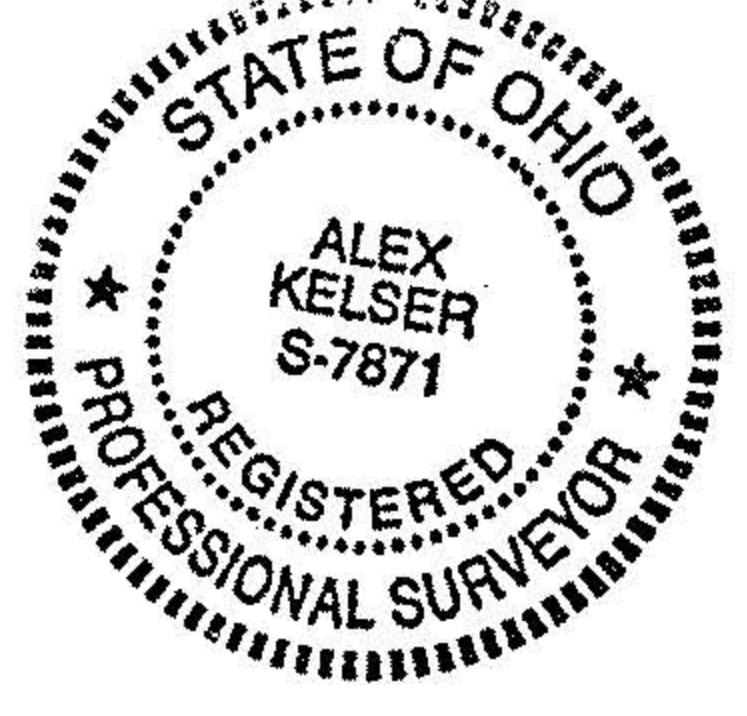

LAUNDON • SIMON • KELSNER & ASSOC., INC.
 PROFESSIONAL LAND SURVEYORS
 110 MIDDLE AVE. • ELYRIA, OHIO • 44035
 PHONE (440) 322-7825
 Alex Kelsner
 RLS #7871