

GRAPHIC SCALE 1"=400'

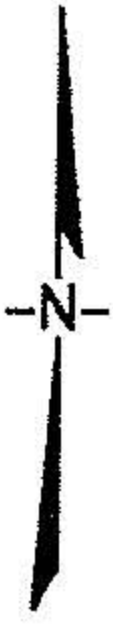

Survey For

JUSTIN EXCAVATING

O.L. 58 New Russis Twp.  
Lorain County Ohio  
CARLSON SURVEYS April 2003

O.L. 48

Assumed

OBERLIN RD.

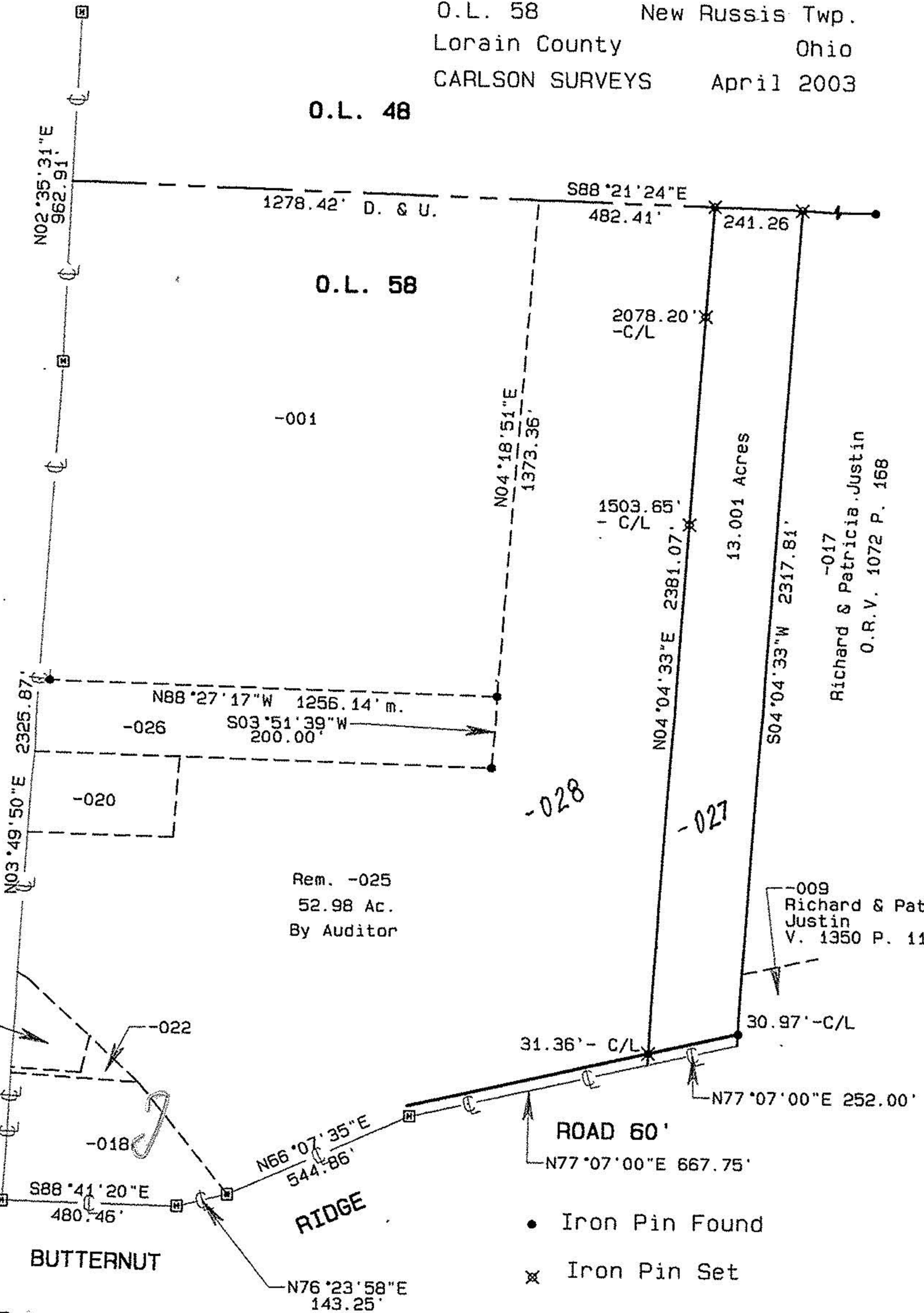

Rem. -025  
52.98 Ac.  
By Auditor

-017  
Richard & Patricia Justin  
O.R.V. 1072 P. 168

-009  
Richard & Patricia  
Justin  
V. 1350 P. 11

- Iron Pin Found
- ✕ Iron Pin Set
- ▣ Monument Box

No 01372

Bearings are to an assumed meridian and used to indicate angles only.  
The basis of bearings is the bearing for the centerline of Butternut Ridge  
Road as found in Deed Volume 1350 Page 11 of Lorain County Deed Records.  
This plat of survey represents the minimum standards for boundary surveys  
in the State of Ohio as adopted 5-01-80 of the Ohio Administrative Code 4733-37

APPROVED LORAIN COUNTY MAP DEPARTMENT
DATE 5/22/03
PAGE 9-4
BY J.H. Field
# 03-01372

