#18008

APPROVED
LORAIN CO.
MAP DEPT.
DATE 6-27-88
PAGE 9-00-076-A
BY T. McKain
VOID AFTER 18008

9-00-076-A

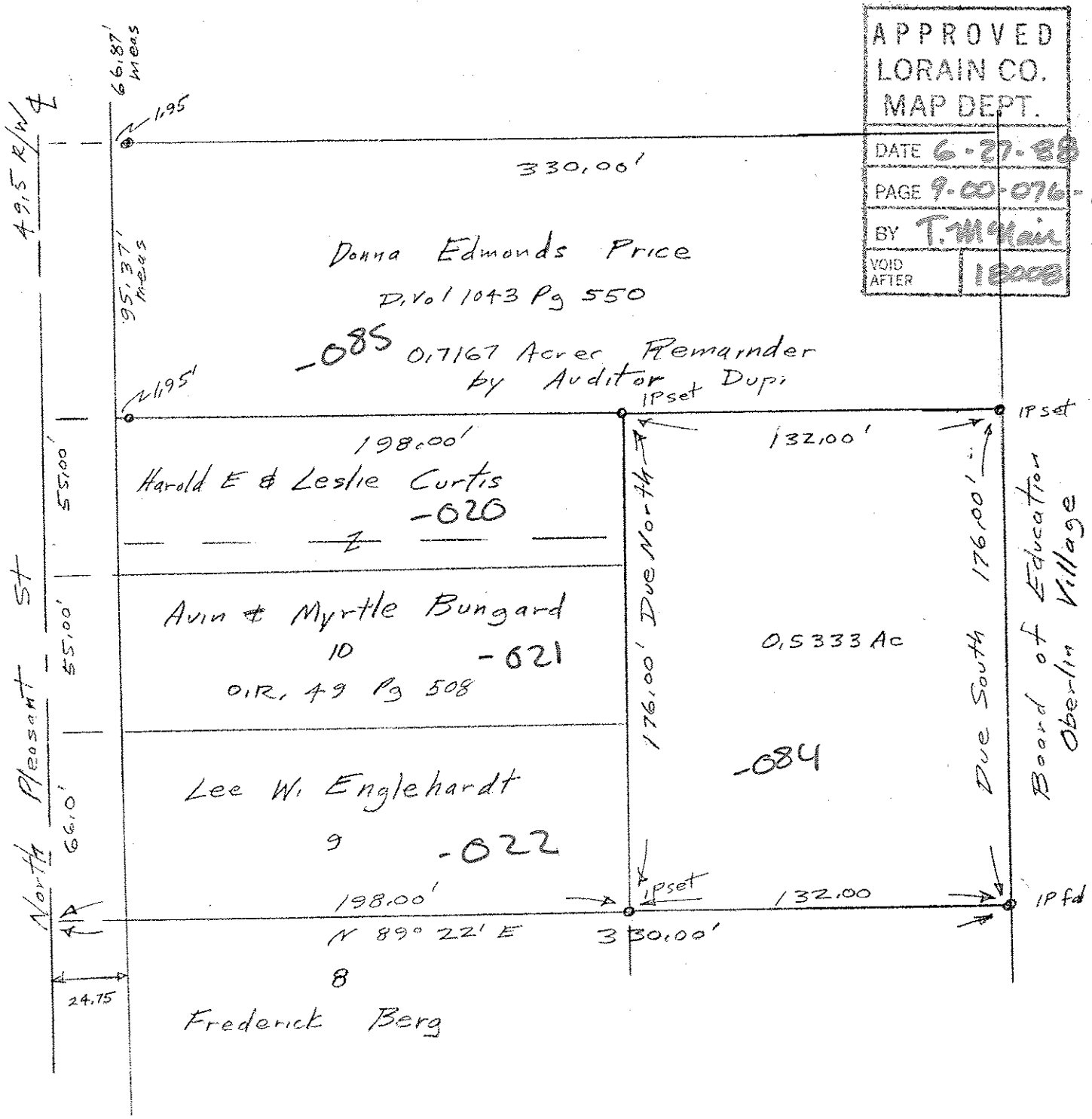

Bearings for Angles only

John Pozywal
Reg Surveyor
5292

Parcel Split for
Lee W Englehardt
Part of Sublot 24
Hall & Cole Addition P.Vol 1 Pg 38
Part of Original Lot 76
Original Russia Township
City of Oberlin
Lorain County, Ohio
Scale 1" = 50' May 22, 1988

#18008

9-00-076-105