SURVEY MAP

PART OF AMHERST TOWNSHIP ORIG. LOTS 3 & 98
CITY OF AMHERST COUNTY OF LORAIN STATE OF OHIO

PREPARED BY
KS ASSOCIATES INC.
ENGINEERS SURVEYORS

David L. Elwell
REG. SURV. NO. 6333
JUNE 6, 1994
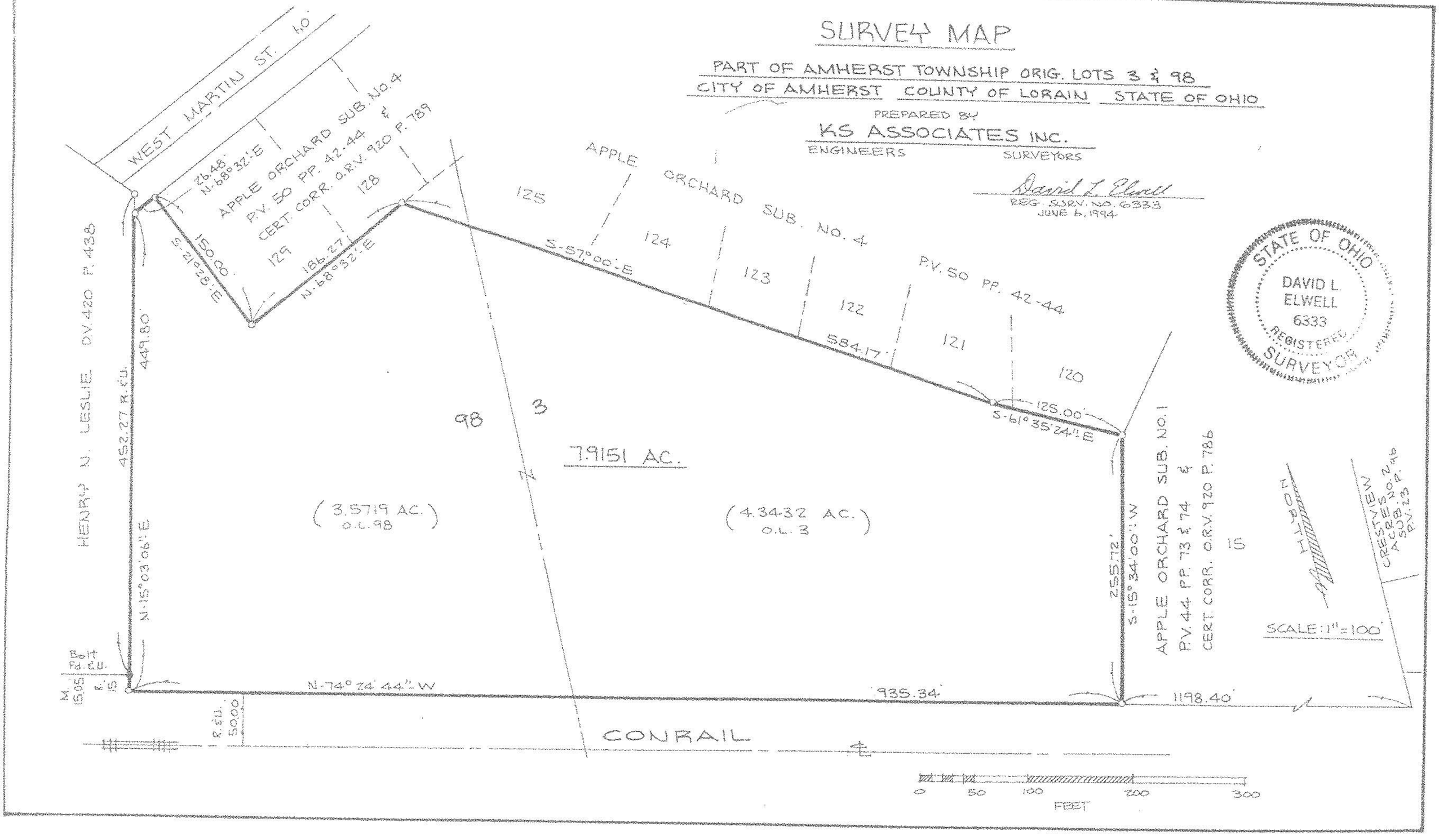
STATE OF OHIO
DAVID L. ELWELL
6333
REGISTERED
SURVEYOR