

BOUNDARY SURVEY
&
PARCEL MAP
FOR
JAMES SALERNO

SITUATED IN THE TOWNSHIP OF PENFIELD, COUNTY OF LORAIN, STATE
OF OHIO AND BEING KNOWN AS PART OF LOT No. 109,
SECTION No. 6

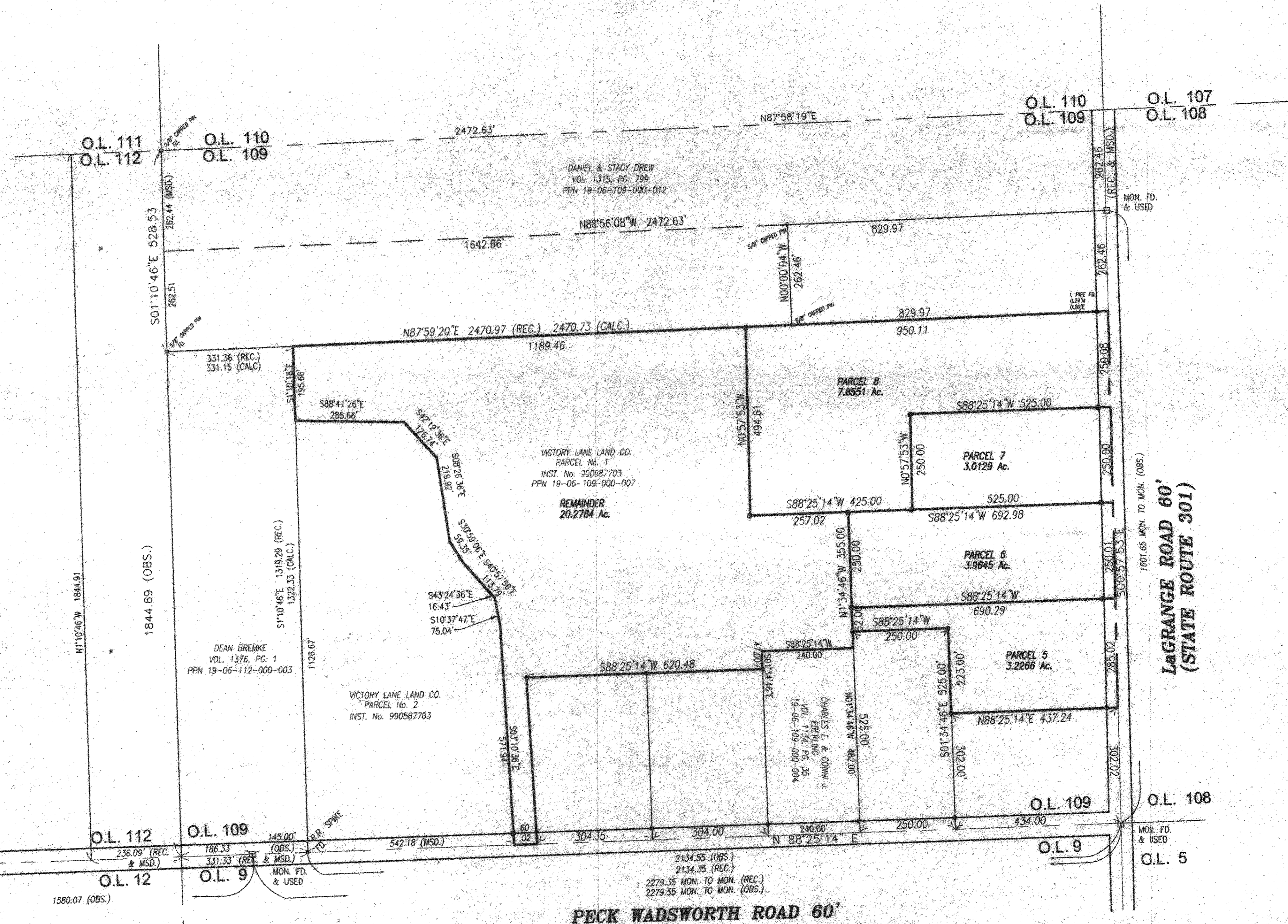
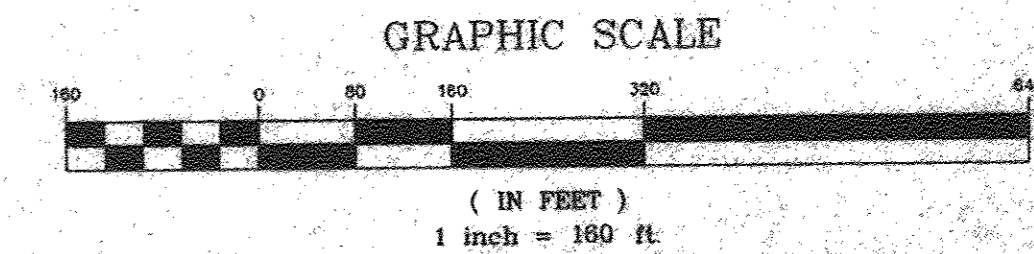

CERTIFICATION

DIMENSIONS SHOWN ON THIS PLAT ARE EXPRESSED IN FEET AND DECIMAL PARTS THEREOF. ALL BEARINGS ARE TO AN ASSUMED MERIDIAN AND ARE USED TO INDICATE ANGLES ONLY. PERMANENT MONUMENTS WERE FOUND OR SET AT ALL POINTS INDICATED HEREON. ALL OF WHICH I CERTIFY TO BE CORRECT.

JAMES A. RESAR, P.E.

REVISIONS	DATE	DESCRIPTION

J.A.R. Engineering & Surveying, Inc.
CONSULTING ENGINEERS / SURVEYORS
24629 DETROIT ROAD WESTLAKE, OHIO 44145
Phone: (440)-871-8345
Proj. No. 0202015

BOUNDARY/PARCEL MAP
ST. RT. 301 &
PECK WADSWORTH RD.
PENFIELD, OHIO

1
1
06/02

C:\DWG\BPLTS\SALERNO.DWG, 06/04/02 11:22:56 AM