

LAUNDON, SIMON, CAHL & ASSOC. INC.  
CONSULTING ENGINEERS & SURVEYORS  
219 COURT ST. ELYRIA, OHIO 44035

SURVEY FOR:

OBERLIN COLLEGE OFFICE OF  
CAPITAL VENTURES

Orig. Lot 76	City of OBERLIN	Date 5-21-90	Scale 1"=100'
Orig. Sec	Village of	Dwn. by R.G.S.	Chkd. by K.D.
Tract	County of LORAIN	Job No. 90-1937 C	F.B.
Township of RUSSIA	State of OHIO	Printed	

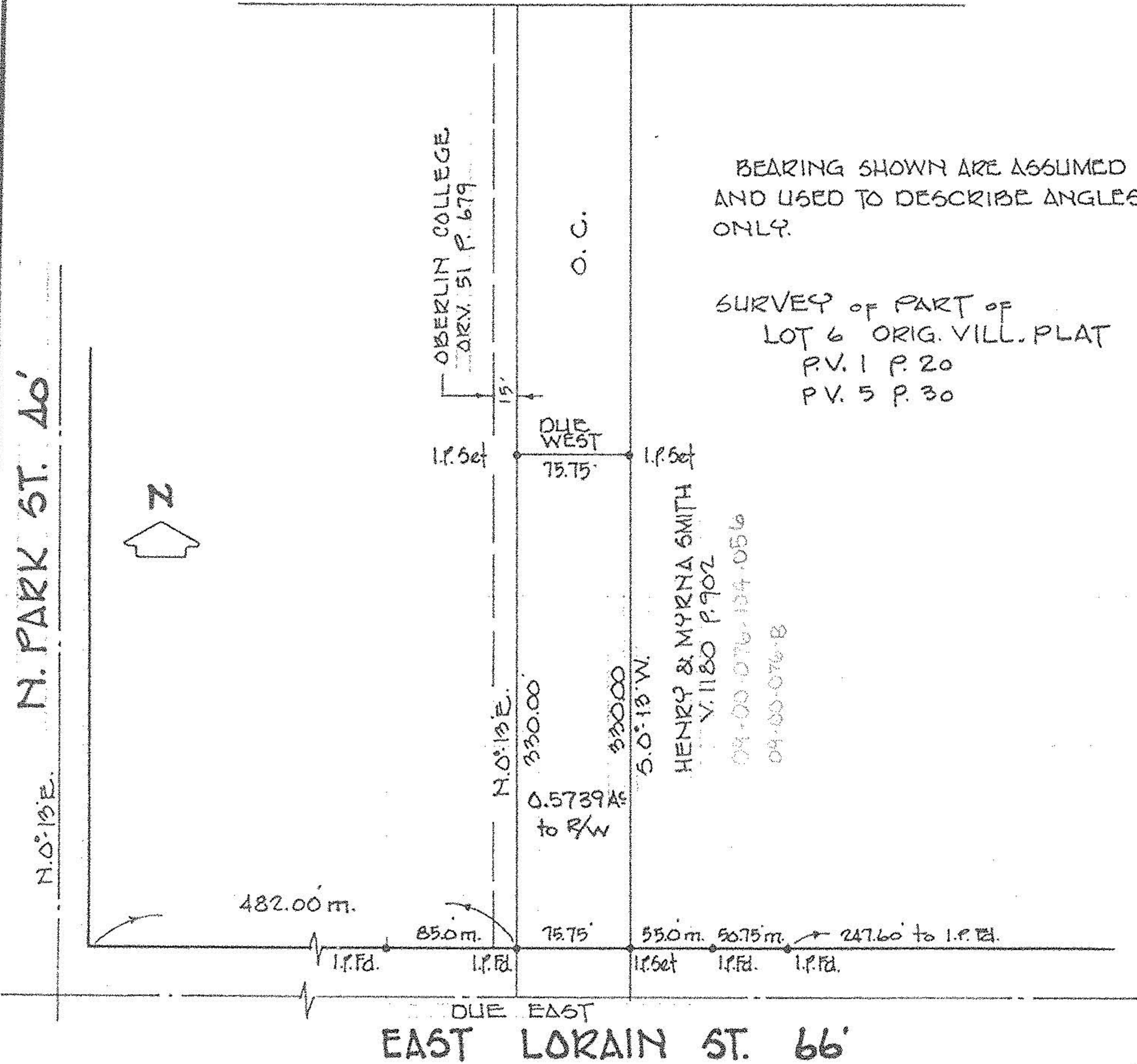

REV. OCT. 5, '90