



LAUNDON . SIMON . CAHL & ASSOC. INC.
CONSULTING ENGINEERS & SURVEYORS
219 COURT ST. ELYRIA, OHIO 44035

SURVEY FOR:
**OBERLIN COLLEGE OFFICE OF
CAPITAL VENTURES**

Orig. Lot 85	City of OBERLIN	Date 5-14-90	Scale 1"=50'
Orig. Sec	Village of	Dwn. by R.G.S.	Chkd. by
Tract	County of LORAIN	Job No. 90-1934B F.B.	
Township of RUSSIA	State of OHIO	Printed MAY 25	

PART of S/L's 81 & 82 ORIG. VILL. PLAT P.V. 5 P. 30

WEST COLLEGE ST. 60'

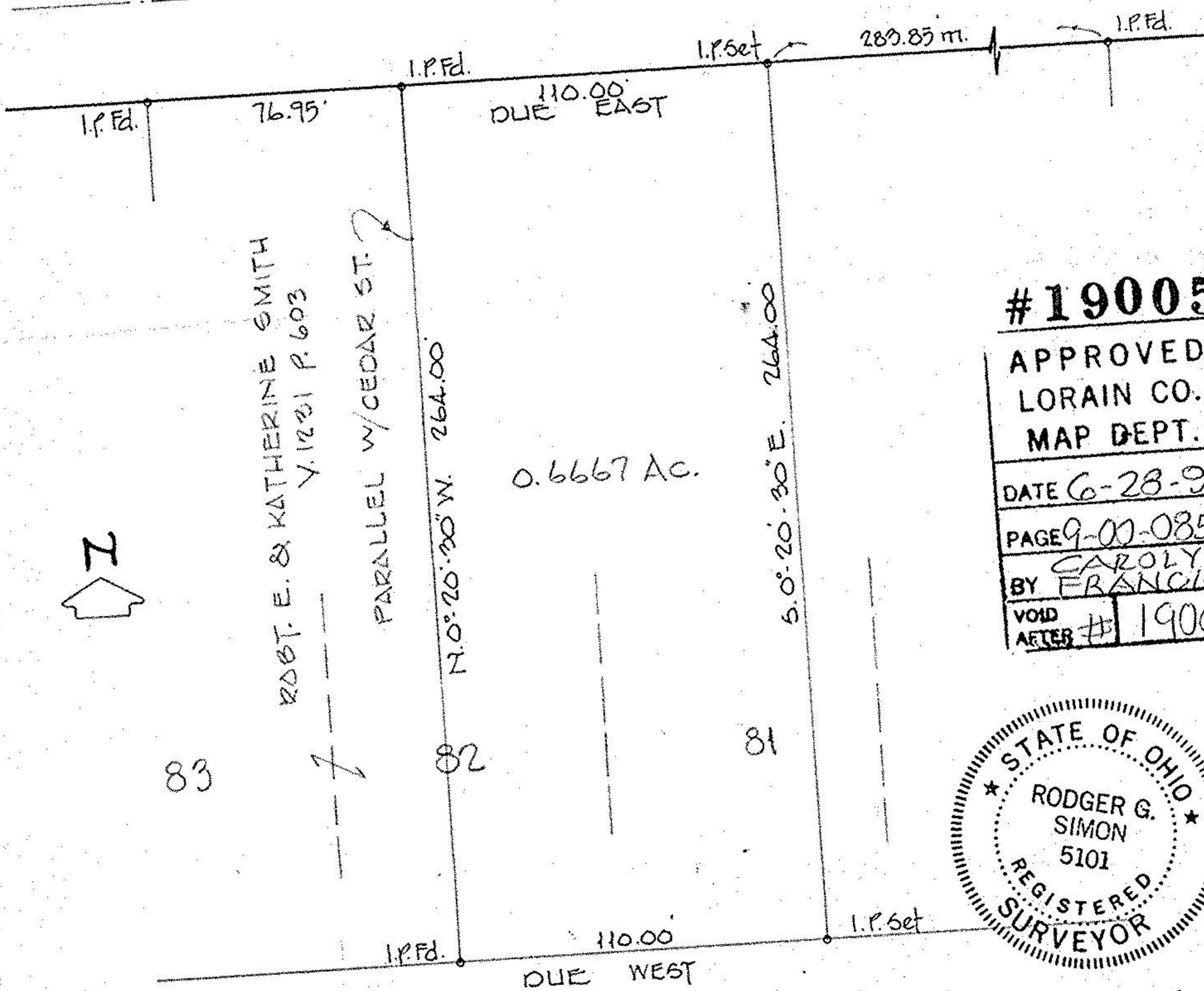

#19005
APPROVED
LORAIN CO.
MAP DEPT.
DATE 6-28-90
PAGE 9-00-085A
BY CAROLYN
FRANCIS
VOID AFTER # 19005

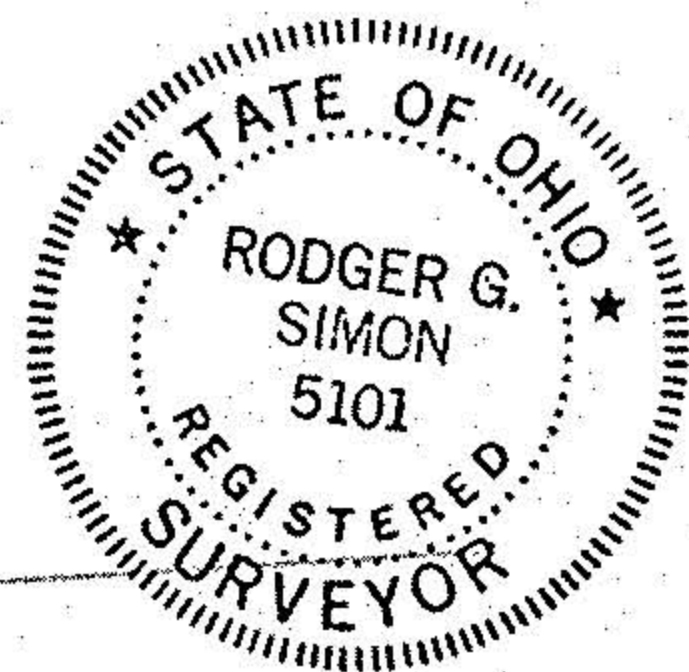

BEARINGS SHOWN ARE ASSUMED AND
USED TO DESCRIBE ANGLES ONLY.

Rodger Simon

#19005 09-00-085-A

9-00-085-A