

7-00-085-109 #19007 09-00-085-109



LAUNDON . SIMON . CAHL & ASSOC. INC.
CONSULTING ENGINEERS & SURVEYORS
219 COURT ST. ELYRIA, OHIO 44035

Survey for
Oberlin College Office of
Capital Ventures

Orig. Lot	85	City of Oberlin	Date May 14, 1990 Scale 1"=40'
Orig. Sec		Village of	Dwn. by K.R.B. Chkd. by R.G.S.
Tract		County of Lorain	Job No. 90-1934 A.F.B.
Township of	Russell	State of Ohio	Printed MAY 25

Forest Street 54'

Note:

Part of Lot No 3, W. W. Wright's
Addition P.V. 1; P. 31

Bearings are assumed for
purpose of describing angles

#19007

APPROVED
LORAIN CO.
MAP DEPT.

DATE 6-28-90

PAGE 9-00-085B

BY CAROLYN
FRANCLIS

R.M.D.R.

VOID #19007

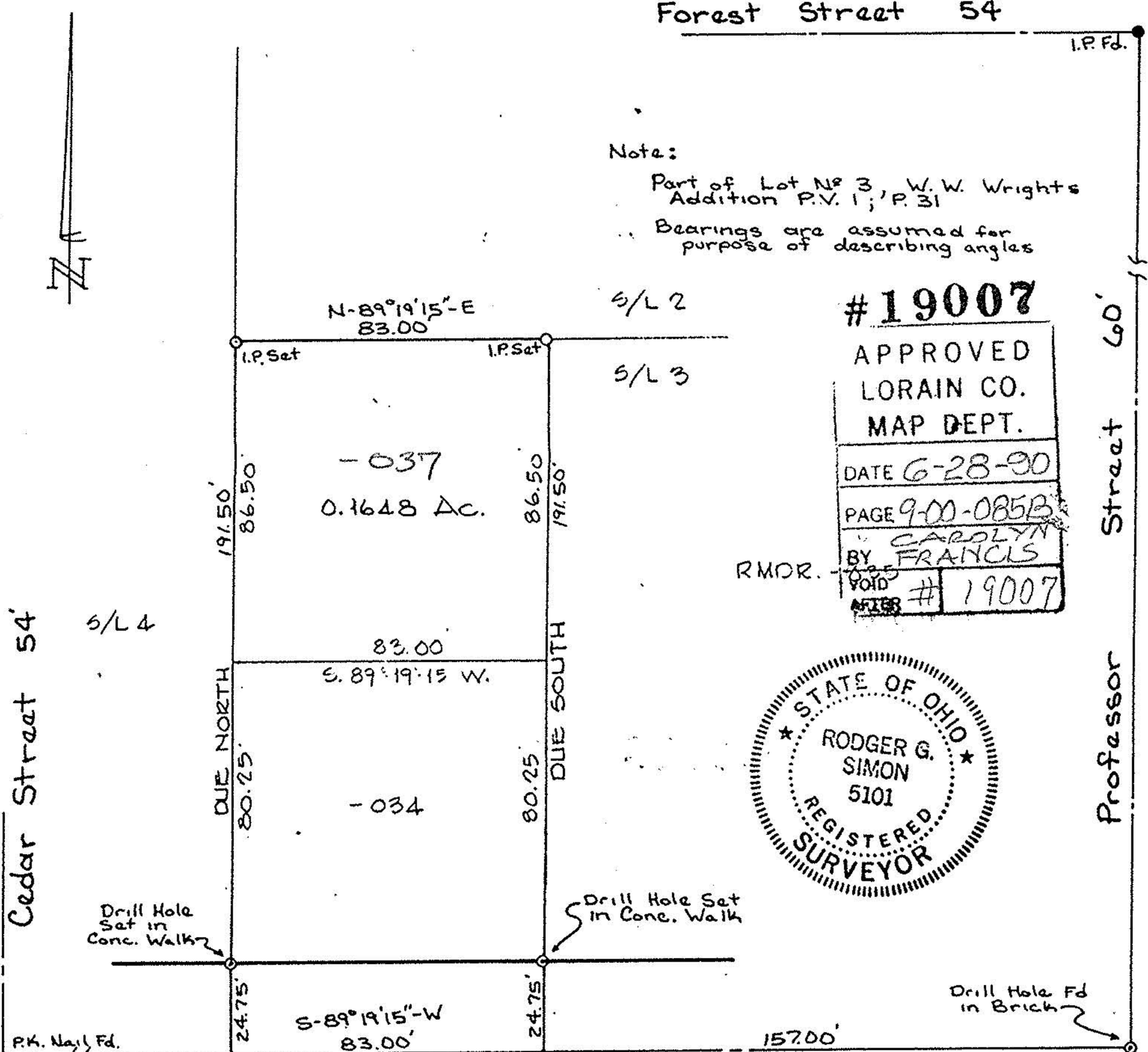
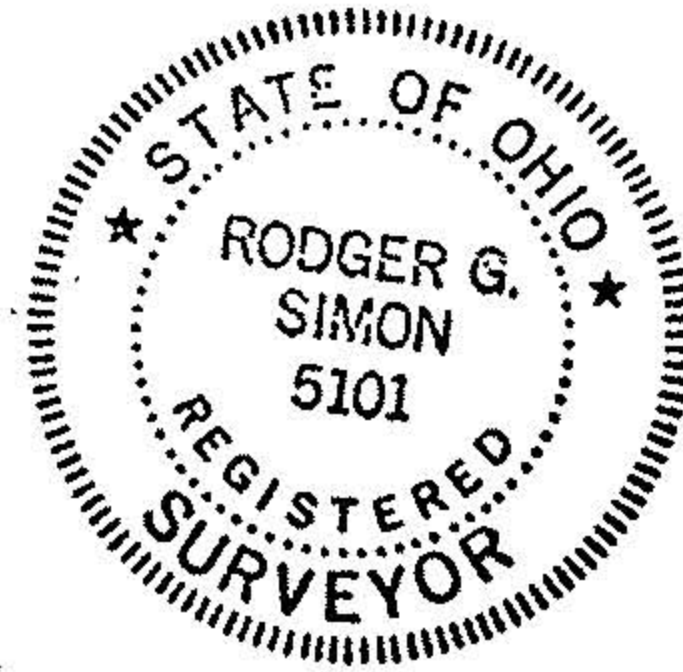

Rodger G. Simon