



LAUNDON . SIMON . CAHL & ASSOC. INC.  
 CONSULTING ENGINEERS & SURVEYORS  
 219 COURT ST. ELYRIA, OHIO 44035

SURVEY FOR:  
**OBERLIN COLLEGE OFFICE of  
 CAPITAL VENTURES**

Orig. Lot 85	City of OBERLIN	Date 5-14-90 Scale 1"=50'
Orig. Sec	Village of	Dwn. by R.G.S. Chkd. by
Tract	County of LORAIN	Job No. 90-1937 B.F.B.
Township of RUSSIA	State of OHIO	Printed

PART of S/Ls 81 & 82 ORIG. VILL. PLAT P.V.5 P.30

## WEST COLLEGE ST. 60'

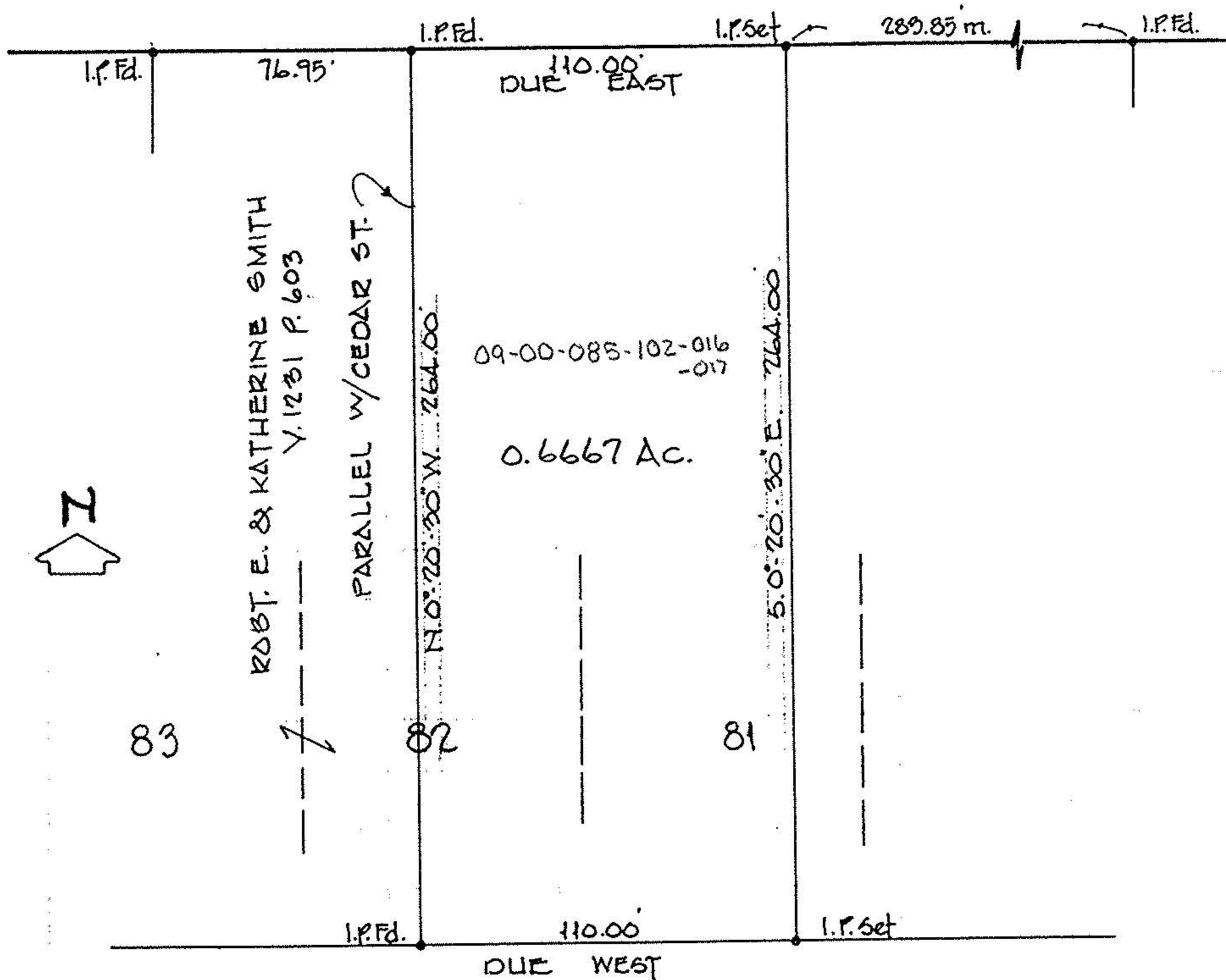

BEARINGS SHOWN ARE ASSUMED AND  
 USED TO DESCRIBE ANGLES ONLY.