

GRAPHIC SCALE 1"=400'



0 400 800 1200

Survey For

JUSTIN EXCAVATING

O.L. 58 New Russis Twp.

Lorain County Ohio

CARLSON SURVEYS January 2004

O.L. 48

Assumed

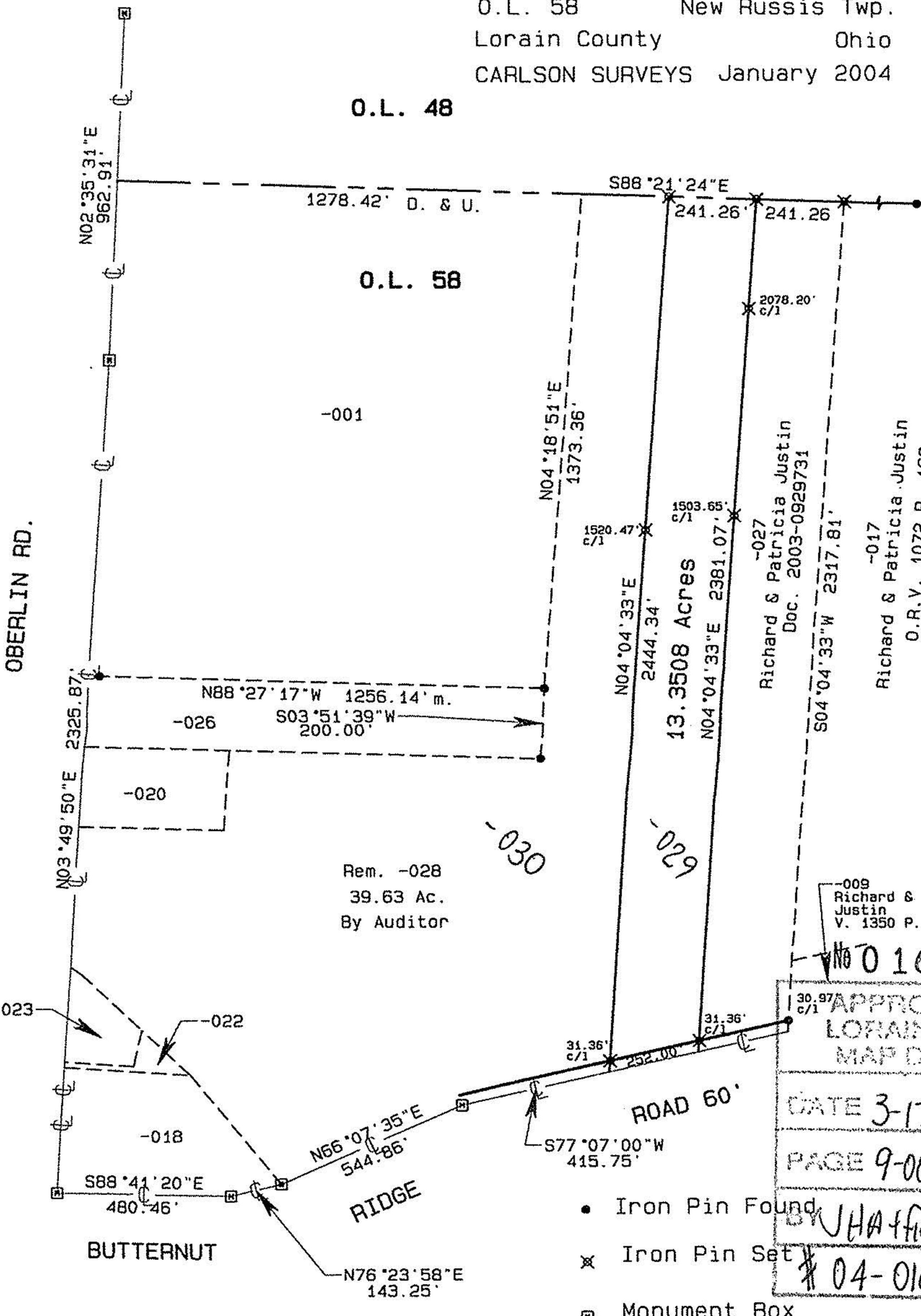
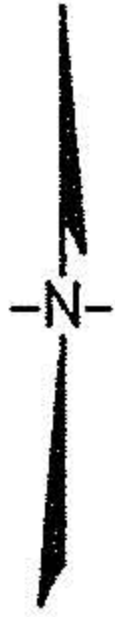

Bearings are to an assumed meridian and used to indicate angles only.
 The basis of bearings is the bearing for the centerline of Butternut Ridge
 Road as found in Deed Volume 1350 Page 11 of Lorain County Deed Records.
 This plat of survey represents the minimum standards for boundary surveys
 in the State of Ohio as adopted 5-01-80 of the Ohio Administrative Code 4733-37.

Based on field notes of a survey by Carlson Surveys in April 2003.

